WEATHER FORECAST

Victoria and Vicinity—Moderate southwest to west winds, partly cloudy, not much change in temperature.

Vancouver and Vicinity—Moderate southwesterly winds, partly cloudy and moderately warm.

The Daily Colonist.

(ESTABLISHED 1858)

COLONIST TELEPHONES

Advertising	Empire 4114
Business Office	Empire 4114
Circulation	Garden 1812
Job Printing	Garden 5241
Editorial Rooms	Empire 4111
Social Editor	Empire 3311

NO. 150—SEVENTY-EIGHTH YEAR | VICTORIA, BRITISH COLUMBIA, THURSDAY, JUNE 4, 1936 | EIGHTEEN PAGES

RISING FRASER THREATENS AGASSIZ AREA

REFUSAL OF SENATE TO BACK PROPOSAL MAY BLOCK ACTION

Government Not Sustained in Move to Empower Provinces to Impose Indirect Taxation—Joint Petition to Westminster for Amendment Impossible Unless in Curtailed Form

OTTAWA, June 3 (CP).—Efforts of the Government to obtain specific amendments to the British North America Act may fall by the wayside, as a result of action in the Senate today, when Conservatives were joined by three Liberals in voting down that phase of the proposal which would empower the provinces to impose indirect taxation.

The necessary petition to Westminster asking for constitutional amendments which would authorize creation of loan councils and legalize imposition of indirect taxation by the Provinces, passed the House of Commons several weeks ago without division. It must be a joint petition endorsed by both Houses, and in the Senate it ran against a solid Conservative opposition in so far as taxation privileges of the Provinces were concerned.

AMENDMENT CARRIED

In the Senate banking and commerce committee, after representatives of the Canadian Chamber of Commerce, the Toronto Board of Trade and the Quebec Retail Merchants' Association had been heard against the taxation clause, Senator Arthur Meighen moved an amendment that would strike that section from the resolution. It was carried by a vote of twenty to six.

Over the declaration of Hon. Raoul

Continued on Page 2, Column 3

SELASSIE GIVEN FINE WELCOME

Waves of Cheering Spectators Greet Exiled Ethiopian Emperor in England

LONDON, June 3 (AP).—The British people made Haile Selassie forget momentarily the ashes of Addis Ababa upon his arrival here today.

The exiled Ethiopian ruler could not keep back the tears in the midst of the popular acclaim given him.

"TO OBTAIN JUSTICE"

"I have come to England confident I'll be able to obtain justice," he said simply.

Just a month after abandoning his distant African capital before the steady march of the Roman legions, the Negus arrived in England.

Large contingents of policemen, both in Southampton and London, fought waves of cheering spectators to keep them within barriers.

Tears came repeatedly to the eyes of the Negus. On the Waterloo Station platform in London, Sir Norman Angell, heading the council of the Ethiopian Association, read an address of welcome.

GOVERNMENT'S WELCOME

O. C. Harvey, private secretary to Foreign Secretary Eden, extended the Government's welcome.

Dino Grandi, Italian Ambassador to London, was closeted with Eden across the Thames from the station at the time of the Emperor's arrival. The grizzled ambassador actually was caught in a traffic jam as the welcoming crowds for the Negus broke up at Waterloo Station. The French Ambassador, Charles Corbin, followed Grandi's conferences with Eden.

Arabs Clash With Police At Bethlehem

JERUSALEM, June 3 (AP).—A violent demonstration by 500 Arabs gave police difficulty at Bethlehem today on the heels of the imposition of stringent emergency regulations to curb anti-Jewish disorders.

Reinforcements were hastily brought up and charged the mob with batons before order was restored.

Military forces were authorized to prohibit the importation or manufacture of explosives today.

PAGE DIRECTORY

Comics	Page 15
Culbertson on Bridge	Page 6
Editorials	Page 4
Finance	Page 14
Jane Dixon	Page 15
Radio Programme	Page 18
Shipping and Travel	Page 5
Social Notes	Page 8
Sport	Pages 12, 13
Theatres	Page 10
"We'll Meet Again"	Page 9
Women's Clubs	Page 7

SAYS GRAFT MAY RESULT

Hon. C. H. Cahan Makes Slashing Attack on Proposed C.N.R. Changes

OTTAWA, June 3 (CP).—Political patronage and graft stand ready to pounce on the Canadian National Railways as soon as the board of trustees is replaced by a board of directors more closely linked with the Government, Hon. C. H. Cahan, former Secretary of State, told the House of Commons today.

Launching a vigorous attack on the amendments to the railway setup, Mr. Cahan drew from Prime Minister Mackenzie King the declaration that a majority of the people of Canada had sent the Liberal majority in the House of Commons to Parliament to administer the railways as it thought best.

The Government did not propose to have its hands tied by legislation of the former Conservative Government, which, he claimed, was enacted for the purpose of hampering a succeeding administration.

Continued on Page 2, Column 6

GIVES PROFITS UP TO BROKERS

Alfred Bates Returns Money Adjudged Made Through Budget News Leak

LONDON, June 3 (AP).—Alfred Bates, advertising executive and one of three men held guilty by the tribunal which investigated the budget leak, today returned his winnings to the insurance brokers.

Bates had claimed the money in connection with insurances he placed against increased taxes in the budget brought down last April.

ADHERES TO EVIDENCE

Harold Eves, Bates' solicitor and secretary, said a letter had been written to all brokers through whom insurance had been placed informing them that, although Bates "adheres to the evidence given by him before the budget inquiry tribunal, in view of the report of the tribunal published yesterday he has no desire to make a profit out of insurances placed by him."

Bates, in testifying before the tribunal, had sworn he had received no advance information on the budget. His insurances were a result of his judgment that increased armament expenditures would make an income tax increase inevitable, he testified. In its report the commission charged Bates with "misstating and suppressing the truth."

Meanwhile, the central figure in the inquiry, J. H. Thomas, sought seclusion in the country.

Sending Reinforcements to Manchukuo

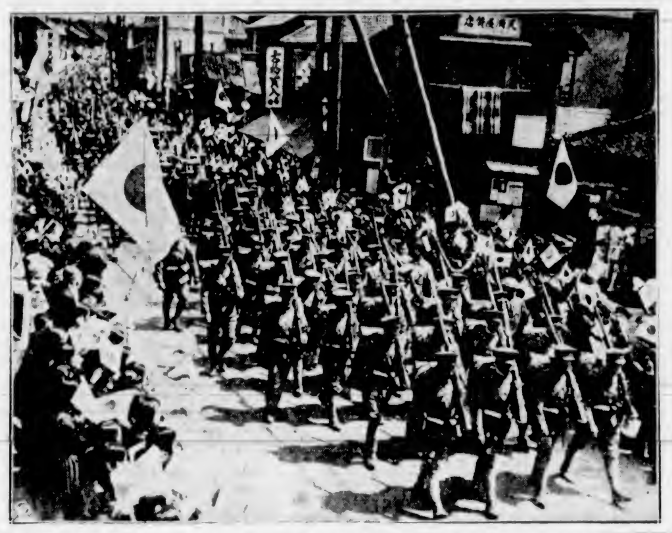

The First Division, Tokio's Own Army Unit, Is Seen Marching Through the Streets of Tokio on Its Way to Entrain for a Two-Year Tour of Duty in Manchukuo.

JAPANESE DECLARE CIVIL WAR STARTED BY SOUTHERN CHINA

Huge Force of Cantonese Reported Entering Hunan Without Opposition

NANKING READY TO REPEL ATTACKERS

SHANGHAI, June 4 (AP).—A huge Cantonese army was reported by Japanese sources today to have struck swiftly at North China cities, launching civil war.

A force of 250,000 men, these quarters said, "moving with lightning rapidity, entered Hunan Province (of the Nanking Government) without opposition, the Hunanese apparently having withdrawn."

The Nanking Government, these reports continued, has massed thirteen divisions and a squadron of twenty bombing planes to repel the attack from the South. Southern cities were preparing defences against expected air raids, it was said.

PROMISED SUPPORT

The developments followed by less than twenty-four hours a Canton, or South China Government manifesto demanding that the National Government go to war immediately against Japan. Canton promised Nanking its full support in a war against "aggression."

Continued on Page 2, Column 7

DETECTIVE HELD FOR KIDNAPPING

NEW YORK, June 3 (AP).—District Attorney William F. X. Geoghan announced tonight that Ellis B. Parker, Sr., chief of detectives in Burlington County, N.J., has been arrested at Mt. Holly, N.J., on a charge of kidnapping Paul H. Wendel, former New Jersey attorney.

Three hours before the arrest, Geoghan said, the Burlington County detective, who played a prominent part in the investigation of the Lindbergh kidnapping, was indicted by the King's County grand jury on a charge of kidnapping and assault.

Speaker of U.S. House Passes Away Suddenly at Washington

WASHINGTON, June 4 (AP).—Joseph Wellington Byrns, Speaker of the House, died early today of a cerebral hemorrhage that struck him at the height of the drive for an early adjournment of Congress. Byrns was stricken by a heart attack about 5:30 p.m. Dr. George W. Calver, the Congressional physican, who attended him, reported that at 11 p.m. he suffered a cerebral hemorrhage. He died at 12:15 a.m. He was sixty-six years old.

JOSEPH W. BYRNS

The Speaker was at his accustomed post in the House during the day. He showed no signs of illness, nor did those close to him report any inkling that he was ill.

Byrns was elected to Congress by Tennessee in 1909. In 1933 he was chosen party floor leader, and on January 3, 1935, he was elected Speaker of the House of Representatives.

Speaker Byrns was a visitor in Victoria last October when a member of the United States Congressional party which visited the Philippines to attend the granting of the islands' independence.

Coast Defences Inadequate Says Hon. Dr. Tolmie

Canada Seriously Lagging in Approach to Issue of Vital Importance on Pacific Seaboard—Ethiopian Example Cited as Indication Preparedness Still Only Possible Policy

"DEFENCE of Canada's Pacific Coast is a question of such vital consequence to British Columbia and to the country as a whole that it can no longer be put aside. We need only the example of Ethiopia, which depended on other countries to defend it, to realize that man is a fighting animal and cannot be turned into a dove of peace in twenty-four hours," Hon. Dr. S. F. Tolmie declared to applause at a public meeting held under the auspices of Esquimalt Conservatives last evening.

Looking confident and well, Dr. Tolmie drew the largest audience that had attended any Esquimalt gathering in the present campaign, being given a warm ovation in the Rex Theatre, with R. D. Harvey in the chair. Supporting him on the platform were R. H. Pooley, K.C., M.P.P., and W. A. McKenzie.

URGES ADEQUATE DEFENCES

Dr. Tolmie devoted most of his speech to the necessity for adequate defences at Esquimalt and elsewhere on the Pacific seaboard of the Dominion. He praised the loyalty, efficiency and fine training of the Royal Canadian Navy and garrison forces stationed on this seaboard, and said that this nucleus should be strengthened and developed with adequate equipment and modern defence facilities.

It was idle in a world that has just witnessed the obliteration of a whole nation by force to rely on the

Continued on Page 6, Column 6

Early Bird Now Is a Rare Bird

YOSEMITE, Calif., June 3 (AP).—Yosemite National Park rangers have noticed the birds are getting not only lazy but fastidious.

Once the birds left their roosts at daybreak to hunt worms, but now they leave that business to fishermen, say the rangers, and sit indolently by until a motorist parks. Then they flutter down and pluck hot roasted bugs from the radiator.

TWO KILLED IN CRASH

AMSTERDAM, June 3 (CP-Havas).—Captain Brumowaku, one of Austria's outstanding aviators, and A. J. Von Hengel, prominent Vienna banker, were killed in a plane crash at Schipol Airport tonight.

Public Meetings

Tonight, Oaklands School Auditorium, at 8

SPEAKERS: Hon. S. F. Tolmie, W. A. McKenzie, Mrs. Robert D. Harvey, and others. Chairman: J. E. Branson.

Friday Night, Empire Theatre, at 8:15

FINAL RALLY

SPEAKERS: Hon. S. F. Tolmie, R. L. Maitland, K.C., Herbert Anscomb, M.P.P., Mrs. S. R. Bowden. Chairman: F. A. Willis.

CONSERVATIVE CAMPAIGN HEADQUARTERS

637 Fort St. F. A. Willis, Campaign Manager. Ph. G 7135

Transportation Telephone G 4942

Committee Rooms

For Wards 1, 2 and 3—637 Fort St. Phone G 7135

Wards 4 and 5—Top Floor Campbell Buildings. Phones E 1627 and E 3123

Committee Rooms

OAK BAY—1513 Hampshire Road (Corner Oak Bay Avenue). G. P. Salmon, Ward Manager. Phone E 3014

ESQUIMALT—1303 Esquimalt Road. Captain W. J. Cox, Ward Manager. Phone E 3015

VOLE FOR TOLMIE

Residents Prepare To Flee if Waters Break Down Dam

Hammersley Section of Community Nervously Watching Levee as Swirling Waters Climb—Motor Trucks Standing By to Evacuate Those Endangered—Situation Easier in North

AGASSIZ, B.C., June 3 (CP).—Residents of the western area of this Fraser Valley community had been warned tonight to be ready to evacuate in a moment's notice as the adjacent Fraser River continued to rise and threatened to break through or overflow the Hammersley Dam. Twenty-seven families were moved to higher ground this afternoon.

The dam, keeping the swift running water away from a large farming area was still holding late tonight but officials were keeping a close watch as the river strove to break through the structure.

From other Fraser River settlements came reports of increasing danger.

The palatial Harrison Hot Springs Hotel at Harrison Hot Springs was surrounded by water and the boiler room was flooded.

WOMEN FILLING SANDBAGS

Wives of farmers in the Dewdney district, near Harrison, were working with their husbands tonight, filling sandbags, as the men strove to save their farms and homes from the overflowing water of Dewdney Slough, a tributary of the Fraser.

The bridge across the Harrison River, on the Lougheed Highway about fifty miles from Vancouver, was washed out today.

Caisson No. 4 of the new Fraser River Bridge at New Westminster was being undermined and late today had a list of more than 30 degrees. Workmen were dropping hundreds of tons of rock into the stream at the foot of the caisson to prevent erosion at its foundation, but officials expressed grave fear of not being able to save it.

DIKE IS THREATENED

The dike along the bank of the Fraser at Port Mann was threatened today and workmen were kept busy strengthening weakened places with sandbags. Later, however, the river level dropped at the danger point with the outgoing tide.

S. W. Burton, in charge of the pumping station at Dewdney, said five miles of a privately-owned diking system had been swept away. "Hundreds of acres" had been flooded in that district, Burton said. Twenty farms were under water from four to ten feet deep.

The 500 residents of Dewdney village, about fifty miles from Vancouver, were reported in danger.

No attempt was made to estimate damage in the Fraser region.

CONDITIONS IN NORTH

In the northern flood, conditions improved as the Skeena River stopped rising. Unestimated scores of white and Indian families moved back from higher land to their homes near the river.

Provincial authorities minimized the danger of starvation among Indians in the stricken Skeena district inland from Prince Rupert. Local agents were distributing relief.

Boats with provisions were sent up the submerged railway lines to inland villages between Prince Rupert and Hazelton.

At Prince George the Fraser and

Continued on Page 2, Column 5

Labor Man Given Place on Health Insurance Board

PERCY R. Bengough, of Vancouver, will represent Labor on the British Columbia Health Insurance Commission, Premier Pattullo announced yesterday. Mr. Bengough, a vigorous advocate of the measure during the last session, is a vice-president of the Trades and Labor Congress of Canada. He will receive $1,000 per annum for part-time services on the board. The appointment brought the new board up to three members, and its cost to $12,500 a year, net.

FRANCE SEES STRIKE GROW

Even Union Leaders Perturbed at Vast Spread Of Movement

PARIS, June 3 (CP-Havas).—Paris was menaced tonight by a shortage of water, food stuffs and transportation facilities as a result of the nation-wide strike wave which has already embraced 100,000 workers in the Paris region and 350,000 throughout France.

Roger Salengro, mayor of the great workers' city of Lille, where thousands are striking, and probable Minister of Interior in the incoming Socialist Cabinet, pleaded urgently tonight with the Communist members of the Popular Front to stop the strike movement before it is too late.

DANGEROUS CONSEQUENCES

The social consequences for the Paris region of the wholesale walkouts loomed tonight as more dangerous than the strikes themselves. It was reported newspapers would not be able to appear if the strike in the ink and paper factories were greatly prolonged, and some papers were reported already planning to appear in reduced form in order to conserve their materials.

The truck drivers' strike called today threatened to cut off the inhabitants of the city even from those foodstuffs delivery of which was not otherwise interrupted by the strike.

VAST NUMBER JOIN

Workers in twenty factories resumed their labors today, but a vastly greater number joined the walkout. It was reported that some union leaders had themselves become perturbed by the vast extent of the movement and its rapid spread into Lille, Maubeuge, Valenciennes and other industrial sections.

Assurance was offered that public services, including gas, water and electricity, would be kept functioning. The striking unions promised that food necessities would be supplied.

Tonight, throughout the "red-belt" of factory suburbs that rings Paris, police guarded factories where more than 100,000 strikers slept on their work benches.

FAMOUS CHEMIST DIES

PASADENA, June 3 (AP). — Dr. Arthur Amos Noyes, world-famous chemist and director of the Gates chemical laboratory at the California Institute of Technology, died today from pneumonia.

REV. M. CAMPBELL MADE MODERATOR

Montreal Pastor Elected Head of Assembly of Presbyterian Church In Canada

HAMILTON, Ont., June 3 (CP).—Rev. Malcolm A. Campbell, of the First Presbyterian Church, Montreal, tonight was elected moderator of the Presbyterian Church in Canada on the first ballot. He was defeated for the same office last year at Montreal. Rev. S. Banks Nelson, minister of Knox Presbyterian Church here, was the only other nominee.

The sixty-year-old Montreal pastor, native of Bruce County in Ontario, has been prominent in affairs of the Presbyterian Church for many years. He was moderator of Montreal Presbytery in 1925, and moderator of the Synod of Montreal and Ottawa in 1926.

Conquering Hero Home and Kissed

ROME, June 3 (AP).—Viceroy Pietro Badoglio came home from Ethiopia today to receive the cheers of 60,000 Romans and the embrace of Il Duce.

In Fascist uniform and flanked by his flying son-in-law, Count Galeazzo Ciano and his entire Cabinet, Premier Mussolini kissed his conquering general on both cheeks when Badoglio arrived from Naples.

FLING FISTS IN ANOTHER FIGHT

Doorman and Legislator Tangle in Third Bout of Quebec Session

QUEBEC, June 3 (CP).—In the third fistic encounter since Quebec's legislative session opened, J. Theophile Larochelle (Aln., Levis) tangled tonight with L. N. Pelisson, doorman in the anteroom of the Legislative Assembly, when, it was reported, the member for Levis objected to the doorman remonstrating with him for talking too loudly in the anteroom.

Witnesses said the two men locked arms and went down in a heap. A chair was overturned, but, before serious damage was done, a Provincial Police officer stationed nearby intervened.

UNDER ESCORT

Dr. Philippe Hamel (Aln., Quebec Centre), himself one of the principals in another fist fight which occurred outside the public accounts committee room last week, and Col. J. S. Bourque (Aln., Sherbrooke) escorted Mr. Larochelle to the Legislative Council chamber, where they closed the doors.

Pincipals in the first fight of the session were Dr. Hamel and Fernand Choquette, K.C., legal adviser of the Quebec Liquor Commission. The latter allegedly made a remark which Dr. Hamel considered an insult to his party at a hearing of the public accounts committee.

Fisherman Rescued After Long Battle With Rough Waters

John Nelson Falls From Boat When Trolling, Single-Handed Off West Coast of Island—Saved by Indian in Canoe

VANCOUVER, June 3 (CP).—Word today was received here of the rescue of John Nelson at Kyuquot, on the West Coast of Vancouver Island, by an Indian, after he had fallen from his boat and had been tossed about by the sea for two and one-half hours.

Nelson, alone on his boat, the Western Boy, was trolling when he fell overboard. The boat continued on its way, traveling too fast for Nelson to catch up with it. He struck out for shore through the rough cold water, but made little headway owing to the tide.

Finally he was sighted by an Indian in a canoe, who came to his rescue.

In the meantime, Nelson's boat was found ashore by his brother, Richard, and a search party was organized after communication was made with the company station at Ceepeecee, thirty-five miles south.

The search party found John Nelson recovering at an Indian village.

Answers Complaint Government Meddles In Business World

Prof. J. King Gordon Says Interference Necessary to Save Patched-Up Economic System—Other Speakers Also Heard at Oaklands School

COMPLAINTS that the Government interfered with business might be answered by stating big business had been in the government for a long time, Professor J. King Gordon told an audience in Oaklands School auditorium last evening.

Professor Gordon declared Canada's tariff policy was based upon interference with the Government by large and powerful groups. In return, Governments had to interfere with business to save the present patched-up economic system from collapse. He said Canada was approaching a situation where purposeful planning to obtain security was needed if the nation was to remain democratic.

UNEMPLOYMENT ISSUE

Because so many people had been forced on relief by the economic system, Professor Gordon said there was a growing tendency to set the basic standard of living at a low scale. Asserting that wages had also been brought down to the relief scale, he accused the present and past Governments of criminal negligence in not giving first consideration to the unemployment issue.

Professor Gordon stated 70 per cent of the population of Canada received or were entitled to receive old age pensions, because they were not adequately remunerated for their services during their working years. He concluded by affirming that the C.C.F. was the only party that offered a definite policy of security for the people.

TAXATION BURDEN

"The Liberal candidate says you must elect a man with the ear of the Government and you will get a marine building in Victoria, but whatever the city gets from the Federal Government, the taxpayers will pay dearly for," Angus MacInnis, M.P., declared. He added that the burden of taxation was caused by local representatives acquiescing and working for expenditures that never should have been made.

He predicted the new C.N.R. hotel in Vancouver would never pay for itself if opened, and cited instances of buildings erected in Winnipeg, Toronto and Montreal purely as election "sops."

MUCH EXPERIENCE

Dealing with the Conservative candidate, Mr. MacInnis said Dr. Tolmie undoubtedly had much experience between 1928 and 1933, but British Columbians also had experience during that period.

"You are not electing a man to represent Victoria alone. The man elected should have sufficient intelligence to know that Canada's problems must be solved first," he asserted.

Mrs. Grace MacInnis challenged the Conservative and Liberal candidates in the Federal by-election, if either one was elected, to introduce a resolution in the House of Commons calling for exclusion of Orientals from British Columbia. She claimed the interests they represented were responsible for bringing Orientals into Canada because they were cheaper than whites. She accused the Provincial Government of knowing that Chinese were working in Vancouver Island sawmills for twenty-five cents per hour.

Mrs. MacInnis told how tobacco, gasoline, meat products, furniture, canned goods and many other products were controlled in Canada by monopolies that worked against the common people. She believed Canada was slipping back to the pioneer days of scarcity, and that a higher standard of living was necessary for progress. Mrs. MacInnis urged those who longed for pioneer days to go one step better and retreat to the jungle like simians. Nigel Morgan was chairman.

Marfield Dresses

Jacket styles in printed and plain crepes. Exclusive with us.

Priced at $16.75

Scurrah's LIMITED

728 YATES STREET

JUNE BRIDE SPECIAL

WASHER, WRINGER and IRONER

$89.50 On Terms

Beatty Washer Store

1609 Douglas St. G 7511

See the New "Aeroflame"

The gas-burning sawdust unit that has its own water jacket. Get one for your furnace or range.

Hatt's STOVE WORKS LTD. 1221 Government Street

BOARD REPORTS SCHOOL THEFTS

Mount View High School Is Entered Periodically Say Trustees

Thievery at Mount View High School had been rampant in the past few months, the Saanich School Board disclosed last night.

Saanich police will be asked to keep a strict watch on the building to prevent further break-ins, the board said.

During the past several months, thieves had stolen school equipment, wheelbarrows, hose, pipes, taps and other minor equipment having a fair value, the board said. The last reported entrance of the school was over the May 24 holiday.

"We are making every effort to trap these culprits, and when they are apprehended, the board will prosecute to the limit," Chairman W. P. Jeune told newspapermen.

It was suggested that entry had been made through lower windows of the school, but special attention will be given to these in future, it was reported.

REPORTS BUSINESS IN SAN FRANCISCO GOOD

"Business around San Francisco is coming right to the front," reported C. A. Jensen, of that city, on his arrival at the Empress Hotel, yesterday, with Mrs. Jensen.

Pacific Coast branch manager of the Russell Manufacturing Company, makers of automobile brakes, Mr. Jensen stated his company was enjoying a greatly-improved business. In Vancouver this week he noted sales had also increased and officials looked forward to an exceptionally good year.

WHITE HORSE SCOTCH WHISKY

"NAME YOUR BRAND"

86⅔ OZ. BOTTLE $3.25

ESTABLISHED 1742

DISTILLED AND BOTTLED IN SCOTLAND

This advertisement is not published or displayed by the Liquor Control Board or by the Government of British Columbia.

BATCHELOR'S PURE FOOD STORES

SELF SERVICE, POPULAR, PICK & PACK, JAMES BAY GROCERY

1 Large Pkt. LUX and 1 Bar LIFEBUOY SOAP	25c the 2
LOCAL RED PLUM JAM, 4 lb. tin	35c
SAANICH CLAMS, tall tins, 2 for	25c
SMALL WHITE BEANS, 4 lbs. for	15c
LYNN VALLEY PEACHES, large 2½ tin	24c
LIBBY'S PINEAPPLE JUICE, 2 tins for	19c

Ontario Conservatives Acclaim Leader

A Minute After the Announcement of the Result of the Ontario Conservative Party Convention's Second Ballot, Hon. Earl Rowe, the New Party Leader, Found Himself the Centre of a Cheering Crowd of Supporters.

1936 OFFICERS ARE INSTALLED

Victoria Eagles Hold Ceremony—J. R. B. Graham President for Year

A special meeting was held last night of Victoria Aerie No. 12, Fraternal Order of Eagles, with President A. E. Chilton in the chair. The principal business was the installation of officers for the year.

Past President J. M. Hughes acted as Grand-Aerie officer for the ceremonies and was assisted by the members. Following the installation, President Chilton thanked the members for the co-operation given him during his term of office and requested the same co-operation be given his successor.

1936 OFFICERS

Officers installed were: President, J. R. B. Graham; vice-president, Percy Babcock; chaplain, J. S. Barker; junior past president, A. E. Chilton; secretary, James Wilmhurst; treasurer, Frank Leroy; conductor, George Ree; inside guard, Percy Cain; outside guard, George Foster; physician, Dr. A. D. Bechtel; trustees, T. W. W. Lang, A. Pynn and C. O'Regan.

Delegates who will attend the thirty-seventh annual convention to be held at Walla Walla, June 11 to 14, were given resolutions to be presented at the conference. President Graham and Treasurer Frank LeRoy will represent the local Eagles. Mr. LeRoy will extend his tour to include Oregon and parts of British Columbia. He will visit Past President Charlton L. Smith, formerly head of the Eagles here.

REFUSAL OF SENATE MAY BLOCK ACTION

Continued from Page 1

Dandurand, Government leader, that the petition representing the desires of the Dominion and Provincial Governments was such that he could not accept any important amendments, the report of the committee was accepted by a vote of fifty to ten.

THE FIRST BREAK

This constitutes the first occasion on which the Conservative-controlled Senate has broken with the present Administration, and it is on one of the most important pieces of legislation to come before Parliament this session.

What the next step will be is a matter of conjecture, but it was assumed, in view of Senator Dandurand's declaration that no amendment to the joint petition could be accepted by the Government, that the entire resolution will be dropped. This could be effected without formal vote by the Government simply failing to raise the question again.

MAY BE CURTAILED

If, however, the Government desires to proceed with that section of the resolution which asks constitutional powers to establish loan councils and place the Government in a position to assist the Provinces financially, it is possible the amendment will be accepted and a curtailed joint petition sent to London.

The Conservative attack on the indirect taxation measure was opened in the Senate by Mr. Meighen a fortnight ago and the Government group there agreed to send it before the banking and commerce committee, where representatives of public bodies could be heard.

WAITING FOR LEADERS

Government members were not inclined to discuss the situation created by the Senate's action until leaders had conferred. At the start of the session there had been a more elaborate plan of amending the constitution, even to the extent of obtaining for Canada the right to write and amend her own constitution. After conferences with the Provinces and considerable work by a sub-committee it was decided that no such steps could be taken at the present session.

GOVERNMENT CONCERNED

While official confirmation was anxiously awaited by the Provincial Government here, news dispatches stating the Senate had rejected the resolution dealing with proposed changes in Canada's constitution came as a shock to the British Columbia administration.

Attorney-General Sloan expressed his disappointment at the rejection of a resolution which arose from the deliberations of the constitutional law committee, on which he served as a member last Fall and early this year. Defeat of the resolution might mean an end of the direct-tax proposals in which British Columbia was vitally interested, he intimated.

Mr. Sloan reserved a considered opinion until he has seen the full text of the proceedings.

Hon. John Hart said the Senate's action had created new problems for British Columbia; while it remained a question what Parliament would now do. If there was to be no move in respect to direct taxation for the Provinces, British Columbia would have to find other means of dealing with its problems in the immediate future. The Treasury, he intimated, had other alternatives. These were not outlined.

MAY AFFECT SESSION

Premier Patullo withheld comment of any nature. Asked if British Columbia would still proceed with its proposed Fall session, the Premier said he was not prepared to say what would be done, until he had had further opportunity to examine the effect of the Senate action.

What British Columbia had expected out of Federal action in proposed amendments to the constitution was the validation of its existing taxation, and the right to impose direct taxation, including a retail sales levy. The next move, it was foreseen, rests with the Federal administration.

Meanwhile, British Columbia plans are thrown somewhat into the air. Almost committed to a Fall session with concrete aid for municipalities then, the British Columbia Government had banked heavily on Federal assistance in the solution of its problems. Yesterday it faced uncertainties in a field fully regarded as settled.

THIRTY-SIX BOTANY STUDENTS TO VISIT ISLAND NEXT MONTH

With assurance that they will not be penalized this year, as they were last Summer, by having to pay a special fee for the admittance of their bus, Arthur T. Evans, professor of botany at Miami University, Oxford, Ohio, and a party of thirty-six students, are expected to arrive here on July 19. They will reach the Island via Sidney, as they did last year.

Through the efforts of the Victoria and Island Publicity Bureau, the special fee levied on the bus was refunded, and the bureau has just received notification from the Department of Information of the Provincial Government that arrangements have been made with the Provincial Police this year to facilitate the entry of the bus.

KING ACCEPTS TITLE IN MASONIC ORDER

LONDON, June 3 (CP-Havas).—The Duke of Connaught announced today at a meeting of the Freemasons' Grand Lodge, that the King had accepted the title of First Grand Master of the order.

Help Kidneys

If you suffer from Getting Up Nights, Nervousness, Leg Pains, Swollen Ankles, Dizziness, Headaches, Loss of Pep, Burning, Smarting, Itching Acidity, Kidney or Bladder troubles, try the Doctor's prescription Cystex (Sistecks). Increases vitality in 48 hours and ends these troubles in 8 days or money back. Cystex costs only 3c a dose at druggists.

AGASSIZ RESIDENTS PREPARE FOR FLIGHT

Continued from Page 1

Nechako Rivers were still rising, but not serious damage was reported.

FLOODS MOVE SOUTH

Tension eased over a wide area in Northern British Columbia yesterday, as water dropped between one and two feet in the Skeena River and also in the upper reaches of the Fraser, at Prince George, leaving a trail of unestimated property damage, but no loss of life.

Meanwhile reports to the Provincial Government from Chilliwack showed the trouble had moved downstream, sweeping away the dikes southeast of Agassiz, where twenty-two families had been moved and where the dike on the west side of the stream was momentarily expected to break, with threats to twenty-five additional families. Stock was marooned in the fields.

From Prince Rupert, Government Agent Watt reported that the Skeena River fell a foot near Mile 65 and that telegraph service between Rupert and Terrace might shortly be renewed. A party of C.N.R. trackmen marooned at Salvus were at the point of rescue, after repeated efforts to reach them by boat from downstream.

From Prince George, police wireless, which acted as sole link with most of the flooded areas, brought word that water in the Fraser stood 21.8 feet at the steel bridge at noon and was rising slowly, while at McBride the water had receded between eighteen and twenty inches, after cooler weather Tuesday night. Twenty families in the east end of Prince George had been removed and danger was considered over.

AT HAZELTON

From Hazelton, in relayed messages via Prince George, the Government learned that the flood was subsiding, and that salvage parties had got through to Kitwanga, where the damage was slight. Hazelton suffered in the flood of Tuesday, with thirty houses and a small powerhouse dislodged. Numbers of homeless Indians were being cared for on relief, as well as several whites.

Train service between Prince George and McBride had been resumed one-way, but train departures were canceled due to the state of the track, it was reported.

While easement of flood conditions in the North gave some respite, concern was felt over the situation at Agassiz, where one dike has gone down and another appeared momentarily threatened. Late wireless messages from Kamloops showed the Fraser was still rising there, and nearing the 1928 flood peak, at 18.4 feet.

Pickpocket Too Clever For Police

SARAJEVO, Jugoslavia, June 3 (AP).—A pickpocket made a rich haul here today in gleaning valuables from world-famous police officials, but it was all in fun.

The officials were shopping after an international conference at Belgrade. As a practical joke a lawyer hired the pickpocket, and later returned the valuables to the dumbfounded officials.

VISITORS GIVEN STRAWBERRY TEA

Visiting Garden Enthusiasts From Coast Cities Find Island Land Of Superlatives

Vancouver Island is a land of superlatives for the party of Pacific Coast garden enthusiasts who are paying Victoria a visit this week. More visitors are expected Friday.

That the "Garden Island" grows the finest strawberries on the entire Coast and gets the richest cream from the most-contented Jerseys, was the conclusion of members yesterday after heartily enjoying a strawberry tea at the Dominion Experimental Station, Saanichton, as the guests of Professor and Mrs. E. M. Straight.

On way to the station, they visited "Strangewood," the garden of Colonel and Mrs. S. L. McMullen, at Gordon Head. Last night they were addressed by Fred Saunders, Empress Hotel head gardener, who spoke on "Chrysanthemums."

The visitors plan today to visit the gardens of Mrs. C. J. Coultas, 237 King George Terrace; Mrs. Hugo R. Beaven, 1176 Beach Drive, and Mrs. Gordon F. Hepburn, 4420 Beach Drive. They will be the guests of the Rock Garden Society of Victoria at tea in the Oakbay Beach Hotel, which has a fine rock garden. Dr. Ian MacTaggart Cowan will address them at night in the Empress Hotel on Totem Pole Indians of British Columbia.

Warner Baxter And Wife Will Visit in City

Warner Baxter, one of Hollywood's foremost character actors, will arrive here next Thursday night with Mrs. Baxter, for a holiday of several days, he advised J. K. Hodges, manager of the Empress Hotel, yesterday, by telegram.

Among the latest of his pictures to show here was "The Prisoner of Shark Island," while "King of Burlesque," another film in which he stars, is now showing in the city.

BOOKS CLOSED FOR NEW BONDS

Two New Canadian Issues Oversubscribed—Conversions Being Received

OTTAWA, June 3 (CP).—Canada went into the bond market today and scored a success with a new $20,000,000 bond issue and an $80,000,000 short-term conversion issue. Books for both were closed tonight, but remained open on a long-term conversion issue.

Books for the thirty-year $20,000,000 issue of 3 1-4 per cent bonds opened in the morning and were closed at noon, Eastern daylight time, with the offering heavily oversubscribed. The issue selling at 99 will yield approximately 3.30 per cent.

ACCEPTED FOR CONVERSION

Hon. Charles Dunning, Minister of Finance, then announced tonight $80,000,000 Dominion of Canada 1½-per-cent bonds had been accepted in conversion of bonds maturing this year. At the issue price of 99.50 the yield of these bonds is 1.63 to maturity.

The books remain open, he said, for conversion subscriptions to the new thirty-year 3¼-per-cent bonds. These are offered at 99 to yield 3.30 per cent to maturity.

Holders of some $187,000,000 of bonds maturing this year had been invited to convert either to the thirty-year bonds or a four-year issue.

The conversion feature includes compensation for those who exchange their present holdings at once for the new issue, so that they will receive at least as much as if they held the bonds until the maturity date.

SAYS GRAFT MAY RESULT

Continued from Page 1

The law as its stands provides that the trustees hold office for seven years, unless removed for an assigned cause on a joint address of the Senate and the House of Commons. It is the alteration of this provision which drew Mr. Cahan's objection. The new proposal would substitute seven directors for the three trustees.

"The chief purpose of this bill," he said, "seems to me to place the entire management of the railway under political control. I fear that is opening the way to political patronage and graft on a scale utterly unknown in Canada in connection with the Government-owned railways.

POWERS OBJECTIONABLE

Hon. C. D. Howe, Minister of Railways, said the trustees set-up was unsuitable for the purpose the Government had in view. The veto powers of the chairman were objectionable. Trustees suggested operations in bankruptcy but the Government proposed to operate the railway as a going concern.

There was no ground for Mr. Cahan's fear of political patronage and graft unless the Minister of Railways and the chairman of the board were both corrupt, said Mr. Howe. The Government believed it could get men for the new board of directors, just as honest as the trustees who were to be retired, and also men of greater business experience and more closely associated with business interests throughout the country.

NEW ZEALAND EDITOR WILL SPEAK IN CITY

J. Malton Murray, of New Zealand, who is at present holidaying at Burton, Arrow Lakes, as a guest of his sister, will visit Victoria on his way to Great Britain.

Mr. Murray is editor of The Vanguard, a New Zealand publication, and honorary secretary of the Yorkshire Society of New Zealand.

In order that Victorians may have the opportunity of hearing this noted speaker, arrangements are being made to hold a meeting in the Metropolitan Institute, Quadra Street, next Tuesday evening at 8 o'clock.

ORIGINATOR OF MARCEL WAVE PASSES IN PARIS

NEW YORK, June 3 (AP).—Francois Marcel Grateau, originator of the marcel wave that revolutionized styles in women's hairdressing, died Tuesday in Paris, according to word received here today by the International Ladies' Hairdressers' Association. M. Grateau, eighty-three, had been retired for years.

Made famous overnight when a French actress submitted her hair to the process with which he had been experimenting, he exploited his popularity so cleverly he amassed a fortune in a few years.

Obituary

FIELD—Funeral services for Mrs. Elizabeth Jane Field will be held on Saturday at 2 p.m. Rev. S. Ryall officiating, and interment will be made in Royal Oak Burial Park.

TO REGULATE CAR CHANGES

Provincial Government Will Rule Soon on Highway Traffic Rates

Affecting commercial passenger traffic on all arterial and primary highways in rural areas and in towns of less than 2,000 population, a new code of permissive rates to be charged the public by taxi and sightseeing concerns throughout British Columbia is in course of preparation by the Provincial Government, it developed yesterday.

This action, it was explained officially, is to conform to steps taken in other provinces to control transportation tariffs affecting the public on Provincial thoroughfares.

HEARINGS NOW

Hearings are being held in Vancouver, Victoria and other points, at which commercial vehicles operators are meeting representatives of the advisory traffic board, from Vancouver.

Recommendations from the traffic board will go finally to the Minister of Works, who is to prepare a schedule of tolls to lay before the Cabinet. When completed, the Province will publish a scale of charges that taxi, sightseeing and other operators may charge outside of urban areas, Provincial officials explained.

Victoria operators met the advisory board this week.

JAPANESE DECLARE CIVIL WAR STARTED

Continued from Page 1

There were conflicting reports in other quarters, but it was known that troops in the Southwest were on the march.

The Nanking Government quickly denied Japanese reports of fighting.

Provincial authorities of Kwangtung (which, with Kwangsi Province, makes up the Canton Government) were quoted as saying two divisions of the Kwangtung Southern army crossed the border of Southern Hunan Province and occupied Ichang. The soldiers are marching on Chinchow from Ichang, it was said.

OBJECTIVES OBSCURE

A neutral Hongkong source reported troops were moving, but said their objectives were obscure.

Japanese dispatches said the seventh army of Kwangsi Province (including remnants of the famous 19th Route Army which defended Shanghai against the Japanese in 1932) captured Lingling, a walled town fifteen miles inside of Hunan Province.

Japanese quarters said the Canton Government decided to declare war against Nanking because it believed the latter was preparing for a forcible union of the two Governments. Chinese, however, asserted Japan was spreading these reports to take attention away from smuggling in North China and the reinforcement of the Japanese garrison there.

MYSTIFYING ELEMENT

Another mystifying element was added to the situation when foreign and Chinese sources here received from Canton what was represented to be a statement by the Kwangtung Commissioner for Foreign Affairs branding Japanese reports of Canton opening war as "absolutely false."

The Canton spokesman said the Japanese reports were based on the alleged arrival in Canton of General Pai Chung-Hsi, vice-commander-in-chief of the Kwangsi army, "neither of which is true."

Referring to the manifesto in which the southerners urged the National Government to launch a war of resistance against Japan, the Canton official was quoted:

LOGICALLY PRECLUDED

"The very fact that the suggestion of war against a common foe has been made logically precludes the possibility of a civil war in China."

The Domei (Japanese) News Agency said the creation of a revolutionary regime at Canton was expected at once.

Japanese dispatches said the Southern armies were headed for Hengyayang, important city in South Central Hunan, and almost halfway to the provincial capital of Changsha.

B.M. Clarke

711 Yates Street

GRESHAM No. 340

Chiffon All-Silk HOSE 75c

General Electric Refrigerators

$5.00 DOWN

JAMESON ELECTRIC, LTD.

1121 Douglas St. E 1171

$1 Allowance for Your Old Lawn Mower

On the Purchase of a New One. Price From $7.95

Coast Hardware

1418 DOUGLAS ST.

LIP-READING

Private Lessons by Appointment

DAY Trial Lesson Free NIGHT

B. S. H. TYE

Muller-Walle Teacher's Certificate

Phone E 9678 9631 Douglas St.

Phone 12:15-12:45 and 6:30-7:30

Vitamin and Vitality

Science has shown that vitamins have a definite place in nutrition and promoting good health. Vitogen is a food and nutritive tonic, fortified with vitamins "A" and "D," with Calcium, Phosphorus, Iodine and Red Bone Marrow. Satisfaction or money refunded by all Vancouver Drug Co. stores; 85c, $1.50 and $2.75.

Why is Trust Company service economical?

Most individual executors, being unfamiliar with the duties and legal requirements pertaining to estates, are bewildered. Without such knowledge the administration will prove costly.

A trust company moves economically and surely, guided by its wealth of experience in every phase of administration.

May we explain in an informal talk some of the economies that are effected when this Company acts as executor and trustee?

The CANADA TRUST COMPANY

H. B. HUNTER, Manager—616 VIEW STREET

Head Office: London, Ontario

Montreal Toronto Hamilton Windsor

Vancouver Edmonton Regina Winnipeg

Liberal Women Hear Author and Member Of Industry Board

Mrs. Nellie McClung and Mrs. Rex Eaton Support C. J. McDowell in By-Election—Ward Four Association Holds Evening Meeting

"BEFORE and after the election the Liberal party has regarded the matter of unemployment as of national importance, and the Government has laid down policies to meet this problem in an intelligent, comprehensive, socially minded and kindly way," declared Mrs. Rex Eaton, of Vancouver, when addressing a gathering of women in the Chamber of Commerce auditorium yesterday afternoon in support of C. J. McDowell, Liberal candidate in the Federal by-election. Other speakers were Mrs. Nellie McClung, one of Canada's noted authors, and Mr. McDowell.

Mrs. J. S. Akins, convener of the meeting, introduced Mrs. Eaton as a member of the Board of Industrial Relations.

UNEMPLOYMENT PROBLEM

Mrs. Eaton's address dealt largely with what the Liberal Government at Ottawa had done to meet the unemployment situation. First, the Government had abolished the 20 cents a day allowance to those in relief camps and given $15 a month. The next step was to provide actual employment leading to the closing down of all relief camps. She felt very grateful toward the Government that was now making it possible for the young men to re-establish themselves in employment on the railroads and in various public works undertakings.

This, she said, was the short range policy which permitted the Government to take care of the immediate situation, while determining a more permanent and lasting policy.

LONG RANGE POLICY

The long range policy, she said, was the setting up of a commission to study the situation and gather statistics on those that are unemployable, in order to find a lasting solution.

Mrs. McClung pointed to the record of the present Federal administration during its short term of office, and declared that Mr. McDowell should be elected on Monday as a vote of confidence.

TARIFF POSITION

Within a short time a matter of vital importance to Victoria would be dealt with by the Federal Tariff Board, and it was important to this city that it have a representative who would have friends at Ottawa and who could see that this city's needs were filled, Mrs. McClung declared. The question of duties on motion picture equipment would come up for consideration soon, she said, and upon the decision made by the tariff board rested Victoria's future in this profitable industry.

During the afternoon, Miss Catherine Craig, soprano, sang a group of solos, accompanied by Miss Maquinna Daniels. Her selections were "The Willow," "The Little Damoiselle," "Little Boy Love" and "The Pedlar's Dream."

A reception for Mrs. C. J. McDowell was held at the close of the meeting, when refreshments were served.

CANDIDATE SPEAKS

"The time has come when we should drop our indifferent attitude towards Victoria's welfare," Mr. McDowell said, when addressing a meeting at Liberal headquarters held by Ward Four Liberal Association, last night.

"Now that we have an opportunity of bringing before the Government in the strongest manner the needs of this city, we should not overlook that opportunity. Victoria will never get anywhere by sending a man to Ottawa who will sit in the Opposition benches," he asserted.

The candidate then proceeded to enumerate some of Victoria's needs, namely, the West Coast Road, the Marine Building, establishment of an airport, establishment of an aviation naval training base, inclusion of Vancouver Island in the Trans-Canada Highway scheme, and creation of a national park on the West Coast.

Cleeve G. White reviewed the political history of Hon. Dr. S. F. Tolmie and stated "Victoria could hardly endorse a record such as was given during the past five years of Conservative administration in this province."

ADVANCES ARGUMENTS

Captain A. M. Aitken advanced arguments as to why Victoria should not consider sending a representative to Ottawa who would be in opposition.

M. B. Jackson, K.C., urged his audience to support a practical man for Victoria. Mr. McDowell, he said, was one who had a thorough knowledge of economics and business, and knew the needs of Victoria and would fight for them.

C. H. O'Halloran, campaign manager, and Mrs. Stuart Henderson also spoke. R. C. Lowe was chairman.

DEPENDABILITY . .

That's what the wise person with a prescription to be filled looks for. Regardless of buying habits in other matters, he'll choose the pharmacy where there's good reason to believe his prescription will be skilfully filled with highest quality materials and drugs.

Reliable Prescriptions

BROAD AT FORT — McGill & Orme LIMITED — PHONE GARDEN 1196

PRESCRIPTION CHEMISTS

AUTO RACES

LANGFORD SPEEDWAY

Half-Mile Beyond Langford Station on Island Highway

Saturday, June 6

TIME TRIALS - - - 1:15 P.M.
FIRST RACE - - - - 2:15 P.M.

6 THRILLING EVENTS

6 AMERICAN AND 6 CANADIAN CARS TO COMPETE

ADMISSION 50c (Plus Tax)

Bus Leaves Vancouver Island Stage Depot for Auto Races at 1:30. Will Return After Races.

B.C. Lumber Industry Needs a Liberal Member for Victoria City

Our British Columbia Lumber Industry was ruined by the Conservative Tariff War.

Forty-four thousand lumber workers were unemployed at the depth of the Tariff War Depression.

In the first three months of 1933, lumber shipments
to the United States dropped to ..... 271,186 feet
First three months of 1934 ..... 192,838 feet
First three months of 1935 ..... 617,968 feet

And the average price to B.C. mills was slightly less than $15.00 per thousand feet.

Then came the return of the Liberal Government to power; and the signing of the Reciprocity Treaty in the Fall of 1935; For the first three months of 1936 the shipment of B.C. Douglas Fir to the United States increased to forty million feet, and the price to the B.C. mills increased to $22.00 per thousand feet.

Total Exports of B.C. Lumber to all the world increased to two hundred and fifty-two million feet, and the average price to B.C. mills increased from below $15.00 to $16.50 per thousand feet.

Thirty thousand lumber workers have been re-employed at substantially increased wages.

Surely, nothing could more plainly prove to you that it is absolutely necessary you vote on next Monday, June 8, for C. J. McDowell, the Liberal Candidate, and get Liberal representation at Ottawa, by a Liberal Member, the only kind of a member having access to the governing party Councils.

Unless you elect a Liberal Member, you throw away all chance of efficient work for Victoria at Ottawa.

IN YOUR OWN INTEREST COME OUT ON MONDAY, JUNE 8, AND

VOTE LIBERAL

English Schoolboys Reach Victoria

Full of praise of the scenic beauty of the Dominion and amazed at its vastness, this party of English schoolboys arrived in this city Tuesday, for a visit until Sunday. They are in charge of Captain W. H. Stevenson and Lieut. D. S. Wedderburn. While here, several entertainments have been arranged for them. Those in the party include R. Straker, H. J. Budd, R. F. Carver, N. H. Gardner, D. C. Keen, M. H. Persse, J. H. Ruscoe, F. E. W. Tetley, G. H. S. Toller, G. P. Yarrow and E. R. Yates.

SHOW BOAT TO OPEN JUNE 14

Salvation Army Will Hold Special Service Commencing at 9 o'Clock

It has been decided by the executive committee of the Tourist Trade Development Association to open the Show Boat on June 14, with a special Salvation Army service at 9 o'clock in the evening. Harry S. Hay will be the announcer. No charge will be made for seats, but a collection for city charities is to be taken.

Crests of Duncan, Nanaimo, Ladysmith, Courtenay, Alberni and Port Alberni are being painted for special Show Boat concerts to be held by each of these cities during the season. The background for each city's entertainment will be in the form of a paneled baronial hall with paintings of outstanding Island beauty spots such as the Forbidden Plateau, Goldstream Park, Malahat view and Cathedral Grove.

Signwriters of the city were asked by the committee to submit designs for the back of the Show Boat. G. H. Bevan was the successful artist. When completed, his work will show a man taking off his hat in friendly greeting, with "Welcome to Victoria" in large letters.

Following the Salvation Army service on June 14, the first of a series of amateur night concerts will be held on June 15. Music will be furnished by Curley's Harmonious Harvesters.

LINER AQUITANIA HAS RICH FREIGHT ABOARD

CHERBOURG, France, June 3 (AP).—The liner Aquitania, carrying gold valued at $10,000,000, sailed for New York tonight.

Vandals Try to Burn Up Church

SUDBURY, Ont., June 3 (C.P.).—Vandals last night attempted to fire the Roman Catholic Church of St. Jean de Brebouf, setting six blazes in the one-story building. Small damage was done. Police believed the fires were set by more than one person.

DON MATHESON LAID TO HIS LAST REST

LAKE COWICHAN, June 3.—Rev. T. C. Colwell officiated at the funeral of the late Don Matheson, which took place at Duncan on Sunday. A large number attended from the Lake and various camps in the district, where Mr. Matheson was well known. Pallbearers included R. Beech, Bruce Montgomery, J. Ritten, Hugh McKinnon, H. H. Mills and T. Washington.

GAINING FAME AS MARKSMEN

Sea Cadet Team Congratulated by Official of Dominion Association

Captain J. A. Philipsen, honorary secretary of the Victoria and Islands Branch, Navy League of Canada, is in receipt of a communication from W. E. Hicks, secretary of the Dominion Marksmen organization, congratulating the Rainbow Sea Cadets on being the top junior riflemen in British Columbia in the junior small bore rifle competition, their score being 1,406 out of a possible 1,500.

The letter from Mr. Hicks also notified Captain Philipsen that matches for the Dominion championship will be shot during the week of June 1 to 6, in which the local cadets intend to compete in an effort to attain the position of Canada's foremost junior rifle shots.

Captain Philipsen also announced that the Rainbow Sea Cadet Corps would be inspected at the Drill Hall, Tuesday, June 9, by Major E. M. McBrayne, general staff officer, Military District No. 11, who will be accompanied by Commander C. T. Beard, senior naval officer at Esquimalt. The cadets will put on various displays and demonstrate the result of the training they are undergoing at the hands of their instructors.

TO REVERT TO EARLY METHOD

Local Dramatic Groups Decide to Have Annual Eliminations Contest

Entrants from Victoria and Vancouver Island for the 1937 Dominion Drama Festival will pass, through an eliminations contest, as was the case for some years prior to this year. This reversion to the plan of former years was decided upon at a meeting of representatives of the dramatic groups of the city, held at the home of the chairman of the elimination committee, Captain T. L. Thorpe - Doubble, Monteith Street, recently.

While the plan of conducting a sub-regional contest in Victoria, under the overseas regionals adjudicator, has distinct advantages, particularly from the playwrights' point of view, it is very expensive to finance, the entrance fee almost making it prohibitive for the smaller groups to compete.

Details as to the date of the contest, rules governing choice of plays, and so on will be arranged later. Any plays which have appeared at Ottawa in the finals for the last two years are not eligible for competition, and this list will not be issued until early in the Fall.

In order to avoid the long waits between plays which unduly lengthened this year's festival, it was decided to appoint a productions manager, a plan which is successfully carried out in other festival centres.

DEATH CLAIMS POPULAR GIRL

Miss Patricia Petherbridge Passes At Family Residence—Funeral Saturday

MISS PATRICIA PETHERBRIDGE

The death occurred yesterday at the family residence, 1722 Carrick Street, of Miss Patricia Petherbridge, aged twenty-two, eldest daughter of Mr. and Mrs. George Petherbridge. She was born in Victoria and attended St. Ann's Academy and was a popular member of Victoria Post No. 3, Native Daughters of British Columbia.

Last year, Miss Petherbridge was a candidate for May Queen, having been sponsored by the Home Gas Company.

She is survived by her parents and two sisters, Doreen and Muriel, at home; her grandmother in Ireland, and aunts and uncles in Victoria, as well as relatives in the United States.

The funeral will be held on Saturday morning, the cortege leaving Hayward's B.C. Funeral Chapel at 8.50 o'clock and proceeding to St. Andrew's Cathedral, where Mass will be celebrated at 9 o'clock. Interment will be made in Ross Bay Cemetery.

GET BODY POISONS OUT OF YOUR SYSTEM YOU NEED BEECHAMS PILLS

LESS THAN A PENNY A DOSE

38

THE NATIONS REGULATOR

Teachers Elect Officers At Association Meeting

Miss N. M. McKillican Chosen President of Victoria District Organization at Annual Gathering—Tribute to Late B. C. Nicholas Paid

Miss N. M. McKillican was elected president of the Victoria and District Teachers' Association at the annual meeting of the organization held at Spencer's dining-room this week. Other officers for the 1936-1937 term were elected as follows:

Vice-president, G. H. E. Green; secretary-treasurer, Miss F. T. Brown; executive, H. W. Creelman, J. McKenzie, W. McMichael and Miss Margaret Cameron.

DELEGATES' REPORT

The four delegates to the Easter convention of the B.C. Teachers' Federation, W. McMichael, J. McKenzie, W. H. Wilson and the president, gave detailed accounts of the work accomplished by the Easter convention. The general concensus of opinion was that this year's convention had indeed been worth while.

G. H. E. Green opened a discussion on library facilities for teachers and later spoke on curriculum revision, telling of the work of teachers actively engaged in teaching, and of the use of the principles of the unit system.

In their reports of the past year, the president, Miss N. M. McKillican, and the secretary, Miss F. T. Brown, reviewed a successful year and expressed the confident hope of more accomplishments in the future. After the senior section of the local association had reported on its work during the year, Miss Louise Noble told of the steps taken to establish an intermediate and junior section, and of what it had already accomplished.

PAY TRIBUTE

The teachers, by a standing vote, endorsed a resolution proposed by Col. W. N. Winsby "That we, the members of the Victoria and District Teachers' Association, desire to place on record our appreciation of the great loss which the cause of education in this province, and more particularly in this city, has suffered in the untimely death of the late B. C. Nicholas."

Reports of the work done in the past year and plans for the future were presented to the meeting. Miss Heritage, chairman of the research committee of the Provincial Elementary Teachers' Section, told of what had already been accomplished, and introduced to the meeting H. W. Creelman and Miss M. Cameron, the provincial president and secretary of the elementary teachers.

YOUR NEIGHBORHOOD PIGGLY WIGGLY HAS THE FINEST SELECTION OF FOODS OBTAINABLE

● See Our Ad in Friday's Colonist for Week-End Specials

Piggly Wiggly (Canadian) Limited

6 Stores to Serve You

B.C. SURVEY PARTIES OFF

Strathcona Park and Quatsino Sound Areas to Be Mapped on Island

Six topographical survey parties from the Provincial Land Department will take the field in the next few days, two to operate on Vancouver Island in Strathcona Park and the Quatsino-Hardy Bay areas.

N. C. Stewart, of the Provincial Surveys Branch, will lead the Strathcona Park party, which is to prepare for a topographical map of that area, looking forward to future development of roads and trails.

Operating north of Quatsino Sound and towards Hardy Bay, John J. Johnson, also of the Provincial Surveys Branch, will head another party, which is to prepare topographical data bearing on mineral, timber and agricultural possibilities on the north end of the Island.

IN INTERIOR

Two parties, under R. D. McCaw and A. J. Campbell, are to carry on topographical work in the mineral area east of Horsefly Lake, in the Cariboo district, and will prepare the way for a contour map of that region.

Frank Swannell will lead a fifth party into the Big Bend section of the Columbia River territory to continue triangulation surveys at Canoe River.

The sixth party will be headed by P. M. Monction, and will work on the task of linking up land and triangulation surveys in the Bulkley River area, it was announced.

The leaders are members of the Provincial Surveys Branch, now completing final arrangements for a start into the field in a day or two, in most cases.

All of the work to be done this year will connect with aerial and other surveys carried out previously, in co-operation with the Federal Department of the Interior. One-third of Vancouver Island has already been covered in this way, with the Nimpkish sheet the latest topographical map published from earlier surveys in the field.

COMOX PIONEER CALLED TO REST

Mrs. Alex Urquhart Passes At Ladysmith Shortly After Husband's Death

Following closely upon the death of her husband a few weeks ago, Mrs. Alex. Urquhart, pioneer of the Comox Valley, passed away yesterday at the home of her daughter, Mrs. W. E. Akenhead, Ladysmith.

Mrs. Urquhart, a woman of infinite charm, played an important part in the development of the community in the Comox Valley. Her long and active life was characterized by a benevolent disposition and ready sympathy, and her passing will be widely mourned.

Mrs. Urquhart came to this country in 1877 and was met at Nanaimo by Mr. Urquhart, where they were married, and immediately started upon their life of pioneering. Their first home was located near Union Bay, but the fertile lands bordering the Courtenay River offered greater inducements, and the young couple moved their home to Comox. Here they developed one of the most successful farms of the district, and took an active part in every endeavor for the community good.

Left to mourn her passing are three daughters, Mrs. Akenhead, Ladysmith; Mrs. Margaret McPhee and Mrs. Georgia McLennan, of Courtenay; two sons, John and William, both of Courtenay; thirteen grandchildren and one great grandchild.

Interment will take place at Courtenay on Saturday at 2:30 p.m. By request, no flowers.

TO MEMORIALIZE PIONEER NURSE

Unique Ceremony Planned for Canadian Nurses' Convention in Vancouver on June 29

In connection with the biennial meeting of the Canadian Nurses' Association, which will convene in the Hotel Vancouver on Monday, June 29, a unique ceremony will take place in the presentation of the Mary Agnes Snively Memorial Medals at the first evening session.

This ceremony marks the fulfilment of the decision made at the Jubilee celebration to recall, at each biennial meeting, the debt Canadian nursing feels it owes to its founder, Mary Agnes Snively.

The pageant of The History of Nursing in Canada, presented at the Silver Jubilee celebration in Toronto, epitomized the work of Miss Snively and her contemporaries. Miss Snively, as superintendent of nurses in the Toronto General Hospital during the quarter century 1884-1910, built up an institution which has made an outstanding contribution in the field of medicine and of nursing, and her personal influence on the lives of her students and colleagues was a lasting inspiration.

At the first evening session, on June 29, which will be open to the public, Miss Grace M. Fairley, president of the Registered Nurses' Association of British Columbia, will preside, and addresses of welcome will be made by Premier T. D. Pattullo, Mayor G. G. McGeer, M.P., Dr. L. S. Klinck, president of the University of British Columbia, and Dr. H. H. Milburn, president of the British Columbia Medical Association. The response will be made by Miss Ruby M. Simpson, president of the Canadian Nurses' Association. Hon. G. M. Weir, Provincial Secretary, will speak on "The State of Things to Come in Nursing."

ESTABLISHED 1901

Angus Campbell & Co. Ltd.

1008 GOVERNMENT ST.

Marry In LACE You'll Never Repent . . .

Be the bride they talk about for months . . . the kind of bride that brings tears to the eyes of fond mamas, and wistful sighs from bridesmaids! We've done everything to make you unforgettable. You'll appreciate our thoughtfulness, for we've assembled everything for your wedding, except the groom!

● WEDDING GOWNS From - - - - $19.50

● BRIDESMAIDS' GOWNS From - - - - $13.95

SPLENDOR IN DAINTY BRIDAL LINGERIE

Summer Brides-to-Be will find here a most marvelous selection of dainty and exquisite Bridal Lingerie in beautiful four-piece sets and individual pieces at prices to suit all budgets.

A handsome bridal 4-piece set of finest quality white satin, hand-embroidered. Per set $32.00

Beautiful Hand-Embroidered Chinese Silk Pyjamas in white and flesh. Per suit $15.00 and $17.50

Many other exquisite four-piece bridal sets, at $8.50 to $17.50

Dainty Silk or Satin Nightgowns, lace or embroidery trimmed. White and tea rose $2.95 to $8.95

A fine selection of Pyjamas in all the latest styles and smartest colorings $2.95 to $7.95

Beautiful Silk Crepe de Chine Dance Sets. Specially priced at $2.29 to $4.95

SMART SILK DRESSING GOWNS $6.50 TO $17.50

500 SQUARE YARDS INLAID LINOLEUM

Genuine Inlaid Linoleum, with pattern right through to the canvas back! Smart new patterns! Choose from a good variety of designs and colorings—suitable for any style of room or home; six feet wide. Square yard $1.29

Cocoa Mats

Rather, than carry our stock of Cocoa Mats over to the Winter, we are turning them into cash at the following reductions. These are all super quality.

$2.25 quality for $1.75
$1.75 quality for $1.25
$1.25 quality for 90c

Single Studio Lounge

Good value, shown in a variety of bright colorful plaids or checks, with three large, comfortable matching cushions. Has strong spring wire base on legs. Ideal as couch or single bed for sunroom or Summer home $14.90

Complete Bed Outfit $14.95

Two inch continuous post steel bed with all-steel cable spring and thick mixed felt mattress. Walnut finish. Size 3 x 6 feet.

Have Your Furniture Recovered During Your Vacation

Loose Covers for 3-piece suite, from $29.75

Tapestry recover for 3-piece suite, from $45.00

Separate Chesterfield or Chair in Proportionate Prices

Standard Furniture Co.

FURNITURE SPECIALISTS 737 YATES ST.

TO PROTECT WEAK EYES

MANCHESTER, England (C.P.).—The Education committee will establish special classes in Manchester schools for children with impaired vision

The Daily Colonist

Established 1858

The Colonist Printing and Publishing Company Limited Liability

J. L. Tait, Managing-Director

Subscription Rates by Carrier and by Mail in Districts Contiguous to Victoria, Served by Colonist City Carriers:

Yearly $12.00
Monthly 1.00

All subscription rates payable in advance. Mail subscribers are requested to make all remittances direct to The Daily Colonist.

Subscribers in ordering change of address should be particular to give both old and new address.

Subscription Rates by Mail:
To Canada, Great Britain, the United States and Mexico, except districts as above:

Yearly $6.00
Half-Yearly 3.00
Quarterly 1.50

Thursday, June 4, 1936

MONDAY'S BY-ELECTION

The difficulty in the by-election here will be to get the voters out on polling day, Monday next. The campaign is only arousing apathetic interest because the issues, if there are any, appear wholly confused. The Liberals are putting forward the claim that only a Liberal member would be in a position to get anything done for Victoria, a wholly immoral plea and one in the nature of political bribery. This plea, however, is harped on again and again by every speaker in the Liberal cause, harped on to the nauseating point and it cannot constitute an issue at all, or only to the extent that elections are an appeal to cupidity. Those who recall the Liberal promise of "work and wages" will be inclined to discount any future promise made on behalf of that party.

One issue is the question of personalities in the by-election. That causes more interest than a question of parties. In the matter of experience and mature judgment the Conservative candidate stands easily in the forefront. He was elected to the House of Commons for this constituency in 1917 as a supporter of the Union Government. In 1919 he was appointed Minister of Agriculture, a post which he held until 1921, when the Meighen Government resigned. In the general election of that date he was again successful and again in 1926, and he continued his parliamentary duties at Ottawa until he gave them up because he had been chosen leader of the Provincial Conservatives. In the latter position he led his party to victory in 1928, becoming Premier of this province. His experience also extends to having been Federal organizer of the Conservative Party, a post to which he was appointed in 1923 and held for some years.

Dr. Tolmie thus has wide political experience in both Federal and Provincial affairs as legislator and campaigner. Above all, he has always been intensely interested in Federal politics, and Ottawa is looking forward with a great deal of pleasure to his return to Parliament, where he was so deservedly popular. Among Victorians and indeed, throughout the province, he is one of the most popular of figures and here he is a foremost citizen, long honored because of his name and its association with pioneering development, long revered because of qualities of a sterling variety which appeal to the good sense of his fellows, and long respected as epitomizing those characteristics which have contributed to making this Western country what it is today. For these reasons and for others Dr. Tolmie should have a commanding call on the support of his fellow-citizens in the by-election of Monday next. There is no one Victoria could send to Ottawa who would command greater respect in the House of Commons.

REV. JOHN ANTLE

There is a monument to the Rev. John Antle in the hearts of many hundreds of men and women living under pioneering conditions throughout a diocese that covers twenty thousand square miles of sea and land in Southern British Columbia. Mr Antle is retiring from his labors this week, after thirty-one years of service to his Master. He is the "Grenfell" of the Pacific Coast and it may be that if the labors of the two men were weighed in the balance there would be little to choose in the services that each has rendered humanity. They have both been imbued with that spirit which places love of their fellow men among the practical evidences of Christianity, and right nobly they have performed their respective tasks in the face of difficulties that often appeared insurmountable.

John Antle stands as a symbol of what one man's mind may conceive and carry to fruition on behalf of those laboring under conditions of hardship and isolation. The Columbia Coast Mission owes its inception to him, it owes its enthusiasm to his guiding force; it owes its humanitarian appeal to the benevolence of his character. What the people to whom his agency administered owe to him can never be repaid. It is a debt that is registered in thousands of hearts. The name of John Antle has become indelibly linked in a chain of deep gratitude stretching across the inlets and islands of Southern British Columbia. The mission he devised for relief from suffering and the extension of the amenities of civilization to lonely homes has been recognized for three decades past as an agency of happiness. It has brightened lives; it has brought the spirit of fellowship to those in sore need of it, it has spread the gospel of good will; it has been an inspiration in the cause of man's humanity to man.

John Antle is giving up his life's work and he has richly earned the reward of years of rest and happiness that should be his—happiness won through service and rest to be enjoyed because of work well and faithfully done. There is no record of one man's work in British Columbia quite like that of John Antle's. It was different and more all-embracing in its way than what any others have been able to do in the cause of humanity in this quarter of the globe. Mr. Antle worked for the joy of the mission which he made so peculiarly his own. It was often said that he hid his light under a bushel and as a consequence difficulties arose when the organization he had built up sought funds to carry on its work. That is the nature of Mr. Antle; he does not care for advertisement. His reward is the happiness of doing good and of having set afloat an enterprise well conducted. He has labored in the service of high ends and his hope remains today that the mission he has fashioned will be perpetuated.

It is not only the present, but succeeding generations, who must hold a high place in memory for the work of John Antle. In his retirement he is leaving behind an inspiration that cannot fail to be communicated to his fellow men whose task it is to perpetuate his work of mercy. He made the Columbia Coast Mission, it is for those who appreciate the value of that agency to insure that it does not fail; but rather that it carries on in full vigor so long as there is need for its ministrations. The hope indeed is that its services may expand and that so long as it survives it will be imbued with that spirit of self-sacrifice which is emblematic of the life of service which the Rev. John Antle gave to isolated settlers scattered over thousands of square miles.

VANCOUVER

It is small wonder, in a measure, that Vancouver should sometimes become confused with Victoria and be designated the capital of British Columbia. In this jubilee year of the Mainland city it is securing for itself an unusual amount of advertising and rightly so. It took full advantage of the official planting of an arbutus tree a few weeks ago near the grave of Capain Vancouver at Petersham, the occasion calling for a cablegram from Mayor G. G. McGeer, of Vancouver, conveying the deep appreciation of his city at the presence of Mr. Malcolm MacDonald and the Lord Mayor of London. Mr. McGeer, indeed, in his message, by implication at least, appropriated the idea as if it had been his own, although the initial suggestion came from Mr. C. C. Pemberton, of this city, and it was from Vancouver Island that the arbutus tree was shipped to England.

The speakers on the occasion of the planting of the tree spoke far more of Vancouver than of Vancouver Island, though the latter was first associated with the name of the explorer. The London Times in an editorial on the subject dwelt on the forthcoming golden jubilee of the Mainland city. It did mention, incidentally, it is true, that the Government has its seat at Victoria, but it pointed out that British Columbia "has not forgotten the eponymous hero of her greatest city", and said that "the first suggestion conveyed by the melodious word is a great and beautiful city somewhere in the 'golden, remote wild West', more than an English seaman who was born somewhere in this island in the reign of King George II and came home to live, it is said, in the Star and Garter Hotel at Richmond, and to be laid at rest in Petersham." Seemingly, as The Times says, it has not been till news of the forthcoming visit of the Lord Mayor of London to Vancouver drew attention to the city's origins that "one of our most memorable navigators, has begun to recover in his native land the fame that he deserves."

RETARDING DEVELOPMENT

Taxation out of proportion to essential governmental needs and beyond the ability of the taxpayer is what is retarding development more than anything else. The story is told of investigation by an American mining company proposing to invest $1,000,000 in a mineral prospect in this Province. Taxation in British Columbia was examined, and it was found that when the property was producing, the taxes levied by the Dominion and Provincial Governments would amount to between 28 and 31 per cent of any profits. An immediate decision was reached to abandon the proposal, and to find investments where Governments were less rapacious. Mineral production in British Columbia might easily be twice as great as it is were taxation cut in half.

SEA LULLABY

Oh! hush thee, my baby, the night is behind us,
And black are the waters that sparkled so green.
The moon o'er the combers, looks down ·ard to find us
At rest in the hollows that rustle between.

Where billow meets billow, there soft be thy pillow;
Ah, weary wee flipperling, curl at thy ease!
The storm shall not wake thee, nor shark overtake thee,
Asleep in the arms of the slow-swinging seas.

—Rudyard Kipling.

The violence of sorrow is not at the first to be striven withal, being, like a mighty beast, sooner tamed with following than overthrown by withstanding.—Sir P. Sidney.

Delicacy of taste has the same effect as delicacy of passion, it enlarges the sphere both of our happiness and our misery.—Hume.

Zeal for the public good is the characteristic of a man of honor and a gentleman, and must take the place of pleasure, profits, and all other private gratifications.—Steele.

The Weather

Meteorological Office, Victoria, B.C., at 7.00 p.m., June 3, 1936.

SYNOPSIS OF WEATHER CONDITIONS

Pressure is relatively low in British Columbia, and the weather has been fair and warmer in the Interior. It continues fair and rather cool in the Prairies.

PRECIPITATION AND TEMPERATURES

(Precipitation for twelve hours to 5 p.m.; temperatures for twenty-four hours.)

	Rain	Min.	Max.
Victoria	--	51	63
Nanaimo	--	55	70
Vancouver	--	52	72
Kamloops	--	52	76
Prince George	--	36	76
Estevan Point	--	54	62
Prince Rupert	--	46	62
Atlin	--	48	86
Dawson		50	66
Seattle	.01	52	62
Portland	.14	52	58
San Francisco		54	64
Spokane	.08	46	52
Los Angeles		58	66
Penticton		42	
Vernon		46	
Grand Forks	--	46	62
Nelson	--	39	60
Kaslo	--	42	
Cranbrook	--	44	62
Calgary	--	36	56
Edmonton	--	40	66
Swift Current	--	34	64
Prince Albert	--	46	66
Saskatoon	--	36	66
Qu'Appelle	--	42	62
Winnipeg	--	34	64
Moose Jaw	--	42	66
Tuesday—			
Toronto	--	48	64
Ottawa	--	52	68
Montreal	--	50	68
Saint John	--	48	52
Halifax	--	54	68

WEDNESDAY

Minimum	52
Maximum	63
Average	56
Minimum on the grass	50

Weather, cloudy; sunshine Tuesday, nil.

5 P.M. WEATHER REPORTS

Victoria—Barometer, 29.95; wind E, 6 miles; cloudy.

Vancouver—Barometer, 29.92, wind, SW, 4 miles; fair.

Kamloops—Barometer, 29.94; calm, fair.

Prince George—Barometer, 29.92; wind, NE, 12 miles; clear.

Prince Rupert—Barometer, 29.96; wind, N, 4 miles, clear.

Estevan Point—Barometer, 29.96, wind W, 4 miles; fair.

Tatoosh—Barometer, 29.96, wind, SW, 8 miles; cloudy.

Portland—Barometer, 29.96, wind, E, 6 miles, cloudy.

Seattle—Barometer, 29.94; wind NW, 4 miles, cloudy.

San Francisco—Barometer, 30.00, wind, W, 18 miles; fair.

The Observation Car

BY THE EDITORIAL STAFF

A Wild Statement

"Britishers are told their duty is to buy a car British made and British owned in spite of the fact it costs more, is an inferior car and will not go as fast or as far as an American automobile," says an editorial in a large New York newspaper. Most Canadians know British automobiles are famed for their economy of operation and long life. And what is there in the United States to compare with a Rolls Royce? . . . In an ex-service men's club a stranger avidly purchased a Canadian silver dollar from a customer for $1.16. It happened to be a 1936 coin and only worth its face value. . . . Bill, the Broad Street barber, observes that some artists not only draw good pictures; they also draw good cheques. . . . A news item says a collector recently paid nearly $4,000 for Lord Nelson's love letters. Many a man alive today has paid more than that for his love letters, our tobacconist friend smirks.—G.B.

* * *

Paying the Shot

Since the Canadian Government gives very little support financially to its national defences, one would think that it would place no obstacle in the way of those voluntary units which help to strengthen the Dominion's militia force. However, I learned the other day that a local military unit, after ordering its uniforms, which, incidentally it pays for itself, found that customs duty also would have to be paid, since the uniforms were ordered through the British War Office and came from England. When will Canada realize the need for adequate defence and remove such petty regulations that only discourage volunteers who are endeavoring to give Canada what she is unwilling to pay for?—P.C.R.

* * *

The Fatal Hole

One might put up with a hole in the sock, but it's the hole in the pocket that gets a man down!—S.G.

* * *

The Aga Khan

In many ways the Aga Khan, whose horse, Mahmound, captured The Derby, leads just about the most felicitous life of any who haunt the headlines. Each year he is weighed and his salary is his weight in gold, paid in gold bullion. Not only does he weigh around 220 pounds, but world gold prices are away up. Each year his devoted Mullahs journey from India to Paris, carrying a pair of antique brass scales, and put on the weighing ceremony. The sanctified water in which he bathes for the ceremony is bottled and sold to the faithful of the Ismali sect, of which he is head, thus yielding a partial return for the big annual gold outlay. Head of a Hindu principality of 5,000,000 persons, he's a direct descendant of Mohammed. The equivalent of his weight in gold, roughly $75,000, isn't much more than cigarette money to him. He has twelve racing stables in England, Ireland, France and India, and enjoys himself tremendously with his army of trainers, jockeys and grooms.—J.D.

* * *

Only a Little Fellow

Friendly in spite of his size and ability, that's Lou Plummer, 249-pound Canadian packyderm, who made his Victoria debut Saturday evening at the Tillicum gymnasium. Sitting in the dressing-room, following his spectacular victory over Tony Catalino, sunny Italy's gift to the mat game, Plummer related some of his many experiences in sport. During the 1926-27 football season he played guard with Notre Dame's great squad of gridders, and a year later played professional football at Philadelphia. Yes, he has donned the gloves, and against such men as "Kingfish" Levinsky, "Chuck" Wiggins and Primo Carnera, massive Italian, Plummer told us he registered a technical kayo over the "Kingfish" and defeated Wiggins. His appearance with the giant Italian was in a gymnasium. He says he would like to get into the same ring as Joe Louis, the sensational "brown bomber" from Detroit, not that he thinks for one moment that he can stop the successful triumph of the "dark cloud," but he says that Louis could not knock him out. That's a broad statement, Mr. Plummer, when you stop to realize that the dynamite-laden fists of Mr. Joe Louis have laid low some big men, but you are entitled to your opinion, and, after all, you know best just what you can take. We know nothing of your pugilistic ability, but as a wrestler, we like your style.—S.T.

* * *

Some Fish!

Jim Carter, piscatorial adviser to Bill Halliday, didn't go to see the whale on exhibition here. He didn't have to, for he knew all about it. Jim is loyal to his friend, at least. He was overheard confiding to Elmer Smith, "That ain't no whale at all; that's just the big fish that got away from Mr Halliday at Brentwood last Sunday."—B.A.M.

SUNRISE AND SUNSET

Time of sunrise and sunset (Pacific standard time) at Victoria, B.C. for the month of June, 1936.

Date	Sunrise	Sunset	Date	Sunrise	Sunset
1	4 15	8 07	16	4 11	8 17
2	4 15	8 08	17	4 11	8 18
3	4 14	8 08	18	4 11	8 18
4	4 14	8 09	19	4 11	8 18
5	4 12	8 10	20	4 11	8 19
6	4 13	8 11	21	4 11	8 18
7	4 12	8 12	22	4 11	8 19
8	4 12	8 12	23	4 12	8 18
9	4 12	8 13	24	4 12	8 19
10	4 11	8 14	25	4 12	8 19
11	4 11	8 15	26	4 12	8 18
12	4 11	8 15	27	4 12	8 19
13	4 11	8 18	28	4 14	8 19
14	4 11	8 18	29	4 14	8 19
15	4 11	8 17	30	[illegible]	[illegible]

The Meteorological Observatory, Gonzales Heights, Victoria, B.C.

CLOSING FINE CITY CAMPAIGN

R. H. Pooley, M.P.P., Asks Greatest Poll as Tribute to Hon. S. F. Tolmie

Following an enthusiastic reception given Hon. Dr. S. F. Tolmie in Esquimalt last evening, Conservatives will bring an aggressive by-election campaign to a close with two more meetings. Slight changes are announced in the final rallies, due to rearrangement of speakers.

T. G. Norris, K.C., who was to have spoken this evening, has been called back to Kelowna, consequent on flood conditions in the Interior. The meeting arranged for 8 p.m. today at Oaklands School auditorium will proceed with Dr. Tolmie, W. A. McKenzie and Mrs. R. D. Harvey as speakers, and J. E. Branson in the chair.

FINAL RALLY

Dr. Tolmie's final rally will be held at the Empire Theatre on Friday evening, commencing at 8 o'clock, where F. A. Willis will take the chair. Dr. Tolmie, R. L. Maitland, K.C.; Herbert Anscomb, M.P.P., and Mrs. R. S. Bowden will adress the closing meeting.

Predicting the election of Dr. Tolmie by a substantial majority, R. H. Pooley, K.C., M.P.P., warned his supporters at the Esquimalt meeting last night that the only danger lay in the fact that his election would be conceded and people fail to record their ballots at the polls.

"Turn out and vote on Monday and let nothing put you off. We want not only to elect Dr. Tolmie, but to give him the greatest majority he has ever known in this riding," Mr. Pooley said, to cheers.

ELECT DELEGATES FOR CONVENTION

Islands Riding Conservatives Arrange for Representation at Vancouver

SIDNEY, June 3.—The Islands Riding Conservatives met at Ganges on Monday to elect delegates to attend the British Columbia Conservative convention to be held in Vancouver, June 29 to 30.

Delegates representing the first Junior Conservative Association to be formed within the riding, were welcomed, and the constitution of the association is to be amended to allow representation from all junior local associations as they are formed. It is hoped that Saltspring's example will be followed in the immediate future by other districts.

At the afternoon session members and many other Conservative friends listened to an able address on the reorganization of the Conservative party by Dr. F. P. Patterson, president of the British Columbia Conservative Association.

Dr. Patterson having recently traveled through nearly all of the ridings in the Province, informed his hearers of undeniable evidence of an enthusiastic revival in the Conservative cause. He also spoke of the thorough manner in which a cross section of public opinion, as to what the future policy of the party should be was being obtained from all walks of life throughout the Province.

At the close of his address Dr. Patterson was accorded a very appreciative vote of thanks.

McGILL PROFESSOR DIES IN CALIFORNIA

SANTA MONICA, Cal., June 3 (AP)—Dr. Campbell P. Howard, fifty-nine, professor of medicine at McGill University, Montreal, Que., died today of pulmonary embolism.

Dr. Howard came to California as a guest of the California Medical Association and addressed the group at its convention in Coronado a week ago.

Death occurred at the home of Dr. Charles J. Rowam, where Dr. Howard was visiting.

PLANT BEING ENLARGED

TORONTO, June 3 (CP)—Robert C. Stanley, president of the International Nickel Co. of Canada, Ltd., announced today the company's electrolytic nickel refinery at Port Colborne, Ont., is being enlarged to increase its production capacity by 50 per cent.

Tides at Victoria

JUNE

Time of tides (Pacific standard time), at Victoria, B.C., for the month of June, 1936.

Date	Time H M	Ht Ft	Time H M	Ht Ft	Time H M	Ht Ft	Time H M	Ht Ft
1			7 22	2 8			22 28	8 5
2			7 48	2 2			22 48	8 7
3			8 15	1 5				
4	0 09	8 8	8 46	1 0				
5	0 32	9 0	8 20	0 8				
6	0 56	9 1	9 55	0 2				
7	1 25	8 8	10 22	0 4	20 49	8 0	21 40	7 8
8	1 57	8 7	11 12	0 8	20 40	7 9	22 10	7 7
9	2 28	8 2	11 50	1 2	20 50	7 8		
10	0 42	7 2	2 24	7 5	12 21	2 0	21 00	7 9
11	2 07	8 5	4 37	8 7	12 08	2 9	21 12	8 0
12	3 23	[illegible]	[illegible]	[illegible]	13 41	2 8	21 27	8 2
13	4 27	[illegible]	9 55	5 5	14 06	4 8	21 45	8 5
14	5 22	3 3					22 [illegible]	8 8
15	6 10	2 2					22 25	9 3
16	6 55	1 2					23 08	9 5
17	7 28	0 4					23 45	9 7
18	8 20	0 0			18 15	8 2	19 33	8 1
19	0 22	8 8	9 00	-0 2	18 33	8 2	20 40	8 1
20	1 02	8 3	9 42	0 1	18 57	8 2	21 42	7 9
21	1 23	8 8	10 22	0 5	19 24	8 2	22 52	7 6
22	2 18	8 2	11 00	1 2	19 48	8 2		
23	0 08	7 2	2 55	7 4	11 39	2 0	20 12	8 1
24	1 28	8 5	2 25	6 6	12 15	2 8	20 43	8 1
25	3 25	5 8	4 27	5 9	12 42	2 8	20 52	8 2
26	4 22	5 1	7 10	5 2	12 48	4 8	21 10	8 2
27	5 12	4 4					21 28	8 3
28	5 45	2 8					21 48	8 3
29	8 18	3 2					22 08	8 8
30	8 48	2.5					22 22	8 7

The time used is Pacific standard for the 120th Meridian west. It is counted from 0 to 24 hours, from midnight to midnight. The figures for height serve to distinguish high water from low water. Where blanks occur in the table the tide rises or falls continuously during two successive tidal periods without turning.

The height is in feet and tenths of a foot, measured from the average level of low water.

To find the depth of water on the sill of the Esquimalt drydock add 18.8 feet to the height of high water as above given.

To find the depth of water on the sill of the Songhees drydock add 30 feet to the height of high water as above given.

Letters to the Editor

No letter to the Editor will be inserted except over the proper signature and address of the writer. This rule admits of no exception. No letter should exceed 300 words in length.

CONGESTED PARKING

Sir,—Now that the advent of the Summer visitor is at hand, the following modest suggestion may possibly be worth consideration. It is often noticeable that the number of cars parked near the centre of the city is about two-thirds of the possible number in the same space.

A series of poles eight to ten feet long, hinged at the curb and lying at the curb normally, could, at the opening of business, be readily drawn out to the proper angle for parking by means of a small wire cable connecting all the poles to a removable windlass.

The average car is eight feet wide with both doors open, so that an allotment of eight to ten feet should be sufficient for each car.

If this suggestion has any merit, it would naturally interest the two department stores first. If they see fit to try the plan, with the consent of the fire department, it might be extended to others in the congested district.

H. H. WILCOX.

Uplands, Victoria, B.C., May 28, 1936.

COMMUNISM

Sir,—I am pleased to see that C. S. Thomas, writing in these columns, does not consider Communism merely as a "Red bogey," for indeed it is not.

The existence of an intricate Red network on this continent has long been an established fact. Relayed through New York, industrial agitators, "lecturers," propagandists of every description and for every purpose and silent military officers—all under the general direction of Moscow—are at work now as never before, organizing subversive forces, preparing to strike when the order is given.

In this connection it would be well to remember that only forty thousand Bolsheviks were required to engineer the Russian revolution and overthrow law and order. Today there are six times as many members in the Communist parties and affiliated organizations in Canada and the United States as there were in Russia at the time of the bloody Bolshevist revolution. It is significant, too, that there are twice as many members in Communist and affiliated movements in Canada and the United States today as there are in the Communist party of Soviet Russia, which controls the destinies of 160,000,000 Russians. "Red bogey?" Communists and their sympathizers have succeeded in fooling many people with this retort.

Perhaps the greatest weapon of the Soviet dictatorship is its ability to foment labor disturbances in other countries. If strikes can continue to be promoted to the extent to which they have been promoted in British Columbia and elsewhere on this continent, governments will soon become helpless to prevent Communist minorities within their borders from joining their nations with the Russian "fatherland."

Those who have observed events along the Pacific Coast during recent years will realize the role Communist instigated industrial disturbances play in hastening revolution by weakening authority and by glorifying force and violence. When the Young Citizens' League seeks to impress young people with the fact that Communist strikes are a menace, I say "right."

Says Congressman Hamilton Fish: "Communism reaches into every sphere of human activity, and its destructive and bloody web entangles all nations."

Today the British Empire stands as perhaps the strongest bulwark against Communism. The principles upon which it was founded are in total opposition to those of Communism. Therefore, I reiterate the slogan of the Young Citizens' Forum and the Young Citizens' League, "Always the Empire."

H. BUTLER.

R.R. 1, Royal Oak, B.C., May 27, 1936.

LAW AND THE CRIMINAL

Sir,—In reference to the opinions, voiced by a number of people in your paper, in connection with the case of Jack King, I believe that if these people would just stop and ask themselves which is better, prevention or cure of crime, there can be only one answer—prevention. Let us ask ourselves what was the cause of King taking to crime. Is he directly to blame in turning to crime? It is highly probably that if King had been brought up in the proper environment as to home life, education, and given a chance to express himself as to work and employment, he might have never turned to crime. In watching the trial of King I did not only see one young man on trial, but a great many of the youth of Canada on trial. A great many through not been given a proper start in life, are criminals in the making, who will later take to crime. Should these people, who voice their opinions as to how to cure King give more of their time in helping youth, they might accomplish much in preventing future criminals.

T. JOHNSON.

527 Johnson Street, Victoria, B.C., May 28, 1936.

A RECENT SENTENCE

Sir,—I am sure that most mothers would like to say "Thank you" to Rev. Cecil S. Quainton, Messrs. C. G. MacKenzie, D. M. Baillie, E. K. Middleton, Hans Kroeger and to all holding the opinion that the recently imposed sentence on the boy Jack King was decidedly too harsh. In reverse they must feel horrified by the cruel beliefs of W. B. Lanigan, R. E. Dawson and N. L. Haywood. The first of the above trio thinks ten lashes too few and never mentions the seven years also imposed. He states that similar disciplinary exercise on him in his younger days had wholesome results. Certainly it did not instill the milk of human kindness in his veins. I have had a lot to do with children and I have found that when the rod was mightier than love these children lied and bullied the weaker ones the most.

R. E. Dawson desires ten lashes each Sunday for the culprit, and I suppose he would like to have twenty allotted to him on Christmas Day to commemorate the birth of our Saviour, who came to teach love and kindness. After receiving the "medicine" for several Sundays the "patient" would, no doubt, be cut to pieces and so escape the administrations.

N. L. Haywood takes up the cudgels on behalf of elderly ladies who, living alone, must be protected from the possibility (remote) of night prowlers entering their domiciles. Why undue fear on their behalf? Vancouver Island possesses a very efficient police force, and it is consequently rare that prowlers make an entry.

In the fifty-two years of my life my home has been entered twice and I would rather lose all I have than feel I had anything to do towards a young boy getting so severe a sentence. Of course, all offenders should be punished, but "man's inhumanity to man" still shocks us by its ferociousness. Let us hope that when our time comes to receive the final judgment our Judge will show us understanding and leniency.

A. G. BROTHERS.

1714 Hampshire Road, Oak Bay, B.C., May 26, 1936.

YOUTHFUL CRIMINALS

Sir,—When a person feels unwell, losing interest in daily things, possibly suffering pain in some form or another, the first idea is to consult the family doctor. If, however, the medical man is unacquainted with your family he naturally asks many questions concerning the parents, your occupation, etc. With these particulars given he is able to diagnose the reasons of your complaints and treats one with understanding as well as medical knowledge.

Possibly had this poor lad who made such a grevious mistake which brought his sentence, and various letters in its wake, been properly interrogated as to his upbringing, parents, etc., the sentence might have well been tempered with mercy, embracing also justice with understanding.

Not long ago we were talking to a small boy who had been badly thrashed by his father. The child was far from sorry for his offence; his whole outlook being when he was old and big enough how he would repay his parent.

The present picture palaces' literature seems to make boys fancy they are heroes to become outlaws.

It's little use picking the caterpillars from the leaves if the roots are full of maggots.

What is causing all the crime in youth? One has to get to the root of the evil, not punish the results.

Last Summer a child was stealing from a garden. We stopped to look at him. Immediately he turned with the remark, "Go suck a lemon and sweeten up a bit." One had to laugh, but surely this in itself shows that the youngters of today think adults are pretty sour if they do not sanction all they do.

The poor lad from Winnipeg probably has no mother. At any rate his condition and outlook on life is sad and should be a bitter lesson to those who have been and are responsible for the present-day conditions.

(Mrs.) NORA E. de RUSEL.

1315 Gladstone Avenue, Victoria, B.C., May 28, 1936.

"CAPTAIN," THE REV. JOHN ANTLE RETIRES

Sir,—This week there retires from active service one of the best-known men on the coast of British Columbia.

Starting out from Vancouver some thirty-two years ago on a holiday cruise in a small boat equipped by sail, Rev. John Antle and his son caught their first glimpse of the islands lying between the Mainland and Vancouver Island.

As the travelers passed from one settlement to another talking with loggers and ranchers, and studying the hard conditions, there was born in the skipper of that small boat an earnest desire to do something to make life a little less stern for these pioneer people.

The upshot of this resolve was the foundation of the Columbia Coast Mission, of which Mr. Antle has been the moving spirit throughout all the intervening years.

As he hands over the helm to his successor, Rev. John Antle has had the satisfaction of seeing the work from the one small boat, of 1905, until there is today a fleet of three motor ships, three hospitals and a large staff of chaplains, doctors, skippers, engineers, nurses, etc., daily engaged in ministering to the physical, mental and spiritual needs of all who live on the great spread of British Columbia coastline and the islands adjacent thereto.

Not unnaturally, after such a life of service for the common good, there has been a widespread demand for a testimonial to Mr. Antle in recognition of the many years of devoted service. Vancouver and vicinity have already subscribed generously, and it is thought that there are many friends and well-wishers of Mr. Antle and the Columbia Coast Mission residing in Victoria and Vancouver Island, who would like an opportunity of contributing to this fund. The undersigned, as chairman and secretary of the local committee for the Columbia Coast Mission, seize this opportunity of making the situation known, and of stating that P. B. Fowler, Esq., treasurer of the local C.C.M. committee, will be glad to receive subscriptions. Address, care of Canadian Bank of Commerce, Government Street, Victoria.

A. W. R. WILBY,
Chairman.
J. H. AYLWIN,
Secretary.

Victoria Committee, Columbia Coast (Medical) Mission, Incorporated, Victoria, B.C., June 2, 1936.

MOONRISE AND MOONSET

Time of moonrise and moonset (Pacific standard time) at Victoria, B.C., for the month of June, 1936.

Date	Rises	Sets
1	5 02 p m	1 58 a m
2	6 07 p m	2 24 a m
3	7 11 p m	2 58 a m
4	8 09 p m	3 27 a m
(Full Moon on 4th)		
5	9 00 p m	4 25 a m
6	8 45 p m	5 22 a m
7	10 21 p m	6 29 a m
8	10 51 p m	7 40 a m
9	11 17 p m	[illegible]
10	11 40 p m	10 09 a m
11	12 02 a m	11 25 a m
12		12 43 p m
(Last Quarter on 12th)		
13	12 24 a m	2 00 p m
14	12 48 a m	3 21 p m
15	1 17 a m	4 41 p m
16	1 52 a m	5 50 p m
17	2 37 a m	7 11 p m
18	3 21 a m	8 10 p m
(New Moon on 18th)		
19	4 25 a m	8 57 p m
20	5 45 a m	9 33 p m
21	6 58 a m	10 02 p m
22	8 10 a m	10 27 p m
23	8 20 a m	10 47 p m
24	10 28 a m	11 06 p m
25	11 34 a m	11 23 p m
26	12 39 p m	11 42 p m
(First Quarter on 26th)		
27	1 44 p m	
28	2 49 p m	0 01 a m
29	3 54 p m	0 25 a m
30	4 58 p m	0 55 a m

The Meteorological Observatory, Gonzales Heights, Victoria, B.C.

FIFTY YEARS AGO TODAY

(From The Daily British Colonist of June 4, 1886)

Saanich Railway—The time limit for depositing $10,000 with the Government as security for the construction of the Victoria-Saanich Railway will expire tomorrow. The promoters of the company are said to be making arrangements to comply with the requirement of the bill although the death of Dr. Ash, the president, has somewhat interfered with their plans.

Honorary Member—Senator McDonald has been elected an honorary member of the Northwestern Literary and Historical Society of Sioux City, Iowa, in recognition of his able statesmanship and his distinguished services in the Senate.

The Fraser River—The water of the Fraser River was higher at New Westminster last night than it had been during the present season. The buoys of the Sandheads have been so liberally distributed by the driftwood that a trip to the spot by the steamer Sir James Douglas will be necessary.

'SALADA' TEA is delicious

TRADE MARK B&K REGISTERED
Buy All Your Seeds This Year at B. & K.
Know the same satisfaction, the same perfect results that other users of our Seeds have enjoyed for years. Complete line of Grains, Grasses and Clover. Also Roots, Flowers and Vegetables.
Also Sprays and Fertilizers of Every Description
Brackman-Ker Milling Co. Ltd.
1120 BROAD ST — 58 Years of Continuous Service — PHONE G 4156

YACHTING CAPS - All Sizes 49c
Made of white heavy drill top, corded black band, patent leather peak, gold braid and two gold anchor buttons.
THE "WAREHOUSE"
1110 Government St. — 1420 Douglas St.

Cranleigh House School
FOR BOYS
A Private Elementary and High School.
C. V. MILTON, A.C.P.
Cadboro Bay Road — Empire 8814

Special
Milk-Fed Broilers, per lb. 30c
Also: Finest Deep-Sea Roasted Salmon Fresh Daily
DALE'S
643 FORT STREET

STOCKER'S SECURITY STORAGE LTD.
VICTORIA'S FINEST FURNITURE WAREHOUSE
MOVING · PACKING
PHONE G8181

MARINE, RAIL and AIR

COAST LINER DUE TONIGHT

Ruth Alexander Is Coming In From South With Passengers and Cargo

Making her second trip of the 1936 schedule, the Ss. Ruth Alexander, Pacific Steamship Lines, is due here at 10 o'clock tonight from California ports. The Ruth has passengers and cargo for Island and Mainland ports aboard, and will be here until midnight, when she is posted to continue to Seattle.

On a general inspection trip, W. J. Brush, who succeeded the late Harold Dollar as vice-president of the Dollar Line and affiliated companies, is making the round-trip on the H. F. Alexander. He spent the greater part of the liner's two-hour stay here Tuesday driving about the city in company with W. M. Allan, local representative of the company.

PORT STEWARD

Another prominent official of the Dollar Line interests aboard the H. F. Alexander was J. J. Presser, who was renewing old acquaintances while the liner was in port. Mr. Presser was last here eight years ago, when he was steward of the Ss. Emma Alexander. He is now port steward at San Francisco.

ON WAY SOUTH

Miss Alice Beuriot, of Paris, France, who lost a purse containing jewels and cash valued at $15,000 while in Winnipeg on May 24, is a passenger aboard the Ss. H. F. Alexander, proceeding to San Francisco. Miss Beuriot arrived from Vancouver and boarded the ship here on Tuesday night. According to Canadian Press service, the purse was found on the bank of the Assiniboine River on Tuesday, with all but about $2,500 worth of the jewelry.

WILL BE SCRAPPED

The ex-German steamer Savannah has been sold by the Northland Transportation Company of Seattle to Japanese purchasers for scrapping purposes. The vessel has been lying in the West Waterway for a number of years. She was built at Elensburg and launched in 1899, coming into the hands of the Northland Transportation Company through the United States Government, which took the ship as a prize of war during the Great War. Voyage repairs have been made to the ship, and a Japanese crew is now en route to Seattle to take the vessel to Japan. It is reported she will sail in ballast.

DIED OF HUNGER

A gruesome mystery faced the Ishikawa police, states advices from Nurumo, Japan, when a small Russian fishing vessel drifted ashore there. In the boat was the torso of a man; the head, legs and arms missing. A blood-stained dagger lay at the bottom of the boat, and scratched on the side were these words: "Kotchetoff and Prosensko died of hunger." The head and limbs had been hacked from the body, probably by the dagger.

Three pairs of sea-boots, such as are worn by fishermen, a suit of clothes, fire-extinguishers and ropes were the only other articles in the boat. The boat had a motor which was apparently out of order. The indications were that the boat had been drifting at sea for many days. It is possible that the crew, either two or three men, died of hunger and thirst, but that the last to die endeavored to keep himself alive by eating the flesh of the dead men, finally jumping overboard to end it all.

26-PIECE SET TUDOR PLATE

Oneida Community, in a convenient roll ... $12.75

F. W. FRANCIS
Jeweler 1210 Douglas St.

Envoy of Rotary to Orient

—Photograph by Associated Screen News.

DR. C. C. McCULLOUGH

Of Fort William, Ont., prominent figure of Rotary International, who arrived here Monday on the Ss. Empress of Asia, accompanied by Mrs. McCullough. Dr. McCullough visited many Rotary Club groups on the other side of the Pacific and attended conferences of the seventieth and eighty-first districts there. A delegation of local Rotarians, including James H. Beatty, H. J. Pendray and P. B. Scurrah, together with Mr. and Mrs. G. S. McTavish, met Dr. McCullough on the arrival of the ship. Mr. McTavish and Mrs. McCullough are brother and sister.

On the Famous "Triangle Tour"

Come with us on a royal sightseeing tour—by steamer through the "Inside Passage" to Prince Rupert—thence east through the Rockies . . . passing monarch Mt. Robson . . . to Jasper, the largest national park on the continent.

At Jasper Park Lodge you golf on a famed championship course, swim in a huge outdoor pool; ride trail; fish for real fighters, motor amid snowpeaks, glaciers and glistening Alpine lakes.

You can go in either direction—Vancouver to Prince Rupert to Jasper—or the reverse. It's a grand holiday adventure. Let us help you plan—NOW.

Round Trip direct to Jasper $27.40 Triangle Tour $40.10*

Weekly sailings to Alaska.

*Fare includes meals and berth on steamer between Vancouver and Prince Rupert

Ask about TRIANGLE TOUR

600 MILES ON SCENIC SEAS

CANADIAN NATIONAL

CHAS. F. EARLE, D.P.A.
911 Government Street Phone Empire 7127

V-41-36

THIS year quite inexpensive—on a faster time schedule, too—and with generous stop-overs anywhere. See Jasper National Park and Minaki en route. Through sleeping cars to many Eastern points.

Here are a few Coach fares:

WINNIPEG	$ 48.00
ST. PAUL	48.00
CHICAGO	57.35
TORONTO	74.70
MONTREAL	89.10

Similar low fares to other Eastern cities.

Liberal return limits

V-38-36

CANADIAN NATIONAL

For Information Call or Write
CHAS. F. EARLE, D.P.A.
911 Government Street Phone Empire 7127

Ocean and Coastwise Movements

Weather Report

ESTEVAN—Clear, west, light; 29.96, 62, light swell.
LEONARD ISLAND — Partly cloudy; northwest, light; 29.93, light swell.
PACHENA — Partly cloudy, northwest, light; 29.95, 58, smooth.
CARMANAH—Partly cloudy, calm; 29.96, light swell.
CAPE BEALE—Partly cloudy, southeast, light; 29.95, light swell.

Wireless Report

PRINCESS MAQUINNA—At Kakawis at 4 p.m., northbound.

Coasting Craft

VICTORIA - VANCOUVER — Ss. Princess Kathleen or Ss. Princess Marguerite will leave Victoria daily at 1.45 p.m., for Vancouver. Ss. Princess Kathleen or Ss. Princess Marguerite will arrive Victoria daily at 2.40 p.m. from Vancouver. Ss. Princess Elizabeth or Ss. Princess Joan will leave Victoria daily at 12 midnight for Vancouver. Ss. Princess Elizabeth or Ss. Princess Joan will arrive Victoria daily at 7 a.m. from Vancouver.

VICTORIA-SEATTLE—Ss. Princess Kathleen or Ss. Princess Marguerite will leave Victoria daily at 5 p.m. for Seattle. Ss. Princess Kathleen or Ss. Princess Marguerite will arrive Victoria daily at 12.50 p.m. from Seattle. Ss. Iroquois will leave Victoria daily at 9 a.m. for Seattle. Ss. Iroquois will arrive Victoria daily from Seattle at 8.35 a.m.

NANAIMO-VANCOUVER — Ss. Princess Elaine will leave Nanaimo daily except Saturday and Sunday at 9 a.m. and 2:30 p.m., arriving at Nanaimo daily except Saturday and Sunday at 1:15 p.m. and 6:15 p.m.; Ss. Princess Elaine will leave Nanaimo Saturday only at 8 a.m., 2.30 p.m. and 9:15 p.m., arriving at Nanaimo Saturday only at 1:15 p.m. and 8:15 p.m.; Ss. Princess Elaine will leave Nanaimo on Sunday only at 8:45 p.m., arriving at Nanaimo on Sunday only at 1:15 p.m. and 11:15 p.m.

VICTORIA-WEST COAST — Ss. Princess Maquinna will leave Victoria for West Coast of Vancouver Island ports on the first, eleventh and twenty-first of each month at 11 p.m.

VANCOUVER-NORTHERN BRITISH COLUMBIA—Ss. Princess Adelaide will leave Vancouver every Wednesday for Prince Rupert and way ports at 9 p.m.; Ss. Prince Rupert or Ss. Prince George will leave Vancouver for Stewart and way ports every Monday at 9 p.m.; Ss. Cardena will leave Vancouver every Tuesday at 9 p.m. for Prince Rupert and way ports; Ss. Catala will leave Vancouver every Friday at 9 p.m. for Stewart and way ports.

VANCOUVER — Q.C.S.S. CHARLOTTE ISLANDS—Ss. Prince Charles will leave Vancouver every alternate Saturday for Queen Charlotte Island points and Prince Rupert at 8 p.m.

SWARTZ BAY-FULFORD HARBOR—Mv. Cy Peck will leave Swartz Bay daily, except Wednesday, at 9.30 a.m. and 5 p.m.; Wednesday only at 7 p.m.; Sundays only at 9.20 a.m., 11.30 a.m., 5 p.m. and 7.45 p.m. Mv. Cy Peck will leave Fulford Harbor daily, except Wednesday, at 8.15 a.m. and 4 p.m.; Wednesday only at 8.15 a.m.; Sundays only at 8.15 a.m., 10.30 a.m., 4 p.m. and 8.45 p.m.

BRENTWOOD-MILL BAY—Mv. Cascade, sterting from Brentwood at 9 a.m., will leave there every hour after daily and including 4 p.m. Mv. Cascade, starting from Mill Bay at 9.30 a.m., will leave there every hour after daily and including 6.30 p.m.

VICTORIA - GULF ISLANDS — Princess Mary leaves Victoria every Tuesday for James Island, Piers Island, Port Washington, Garges Harbor, Mayne Island, Galiano Island and Vancouver at 10.30 a.m.

VICTORIA-PORT ANGELES—Ss. Iroquois will leave Victoria daily for Port Angeles at 5 a.m.; Ss. Iroquois will arrive Victoria daily from Port Angeles at 8.30 a.m.

SIDNEY-ANACORTES—Ss. Rosario will leave Sidney daily for Anacortes at 1.40 p.m.; Ss. Rosario will arrive Sidney daily from Anacortes at 1:15 p.m.

Gulf Island Mail

GANGES, GALIANO, MAYNE, PENDER ISLAND, PORT WASHINGTON, SALTSPRING ISLAND

Mails close Sundays, Wednesday, Friday, 11:15 p.m.; Tuesday, 10 a.m.
Mails due Monday, 7:15 p.m.; Sunday, Wednesday, Friday, 7:15 a.m.

BEAVER POINT, FULFORD HARBOR

Mails close Tuesday, 10 a.m.; Wednesday, Friday, 11:15 p.m.
Mails due Sunday, Wednesday, Friday, 7:15 a.m.

SATURNA

Mails close Sunday, Wednesday, 11:15 p.m.
Mails due Monday, 7:15 p.m.; Friday, 7:15 a.m.

SOUTH PENDER

Mails close Sunday, Wednesday, 11:15 p.m.
Mails due Monday, 7:15 p.m.; Friday, 7:15 a.m.

MUSGRAVE

Mails close Tuesday, 10 a.m.; Friday, 11:15 p.m.
Mails due Sunday, Wednesday, 7:15 a.m.

NORTH GALIANO

Mails close Sunday, 11:15 p.m.

Shipping Calendar

TO ARRIVE

RUTH ALEXANDER—California ports, June 4.
TYNDAREUS—China and Japan, June 5.
H. F. ALEXANDER—California ports, June 9.
PRESIDENT JACKSON — Philippines, China and Japan, June 10.
MOVERIA—United Kingdom, June 11.
NIAGARA—Australia, New Zealand, Fiji and Hawaii, June 11.
EMMA ALEXANDER—California ports, June 11.
NEBASKA—United Kingdom, June 12.
HIYE MARU (Vancouver)—Japan ports, June 13.
H. F. ALEXANDER—California ports, June 18.
PACIFIC TRADER — United Kingdom, June 18.
EMPRESS OF CANADA — Philippines, China, Japan and Hawaii, June 17.
RUTH ALEXANDER—California ports, June 18.
H. F. ALEXANDER—California ports, June 22.
PRESIDENT McKINLEY — Philippines, China and Japan, June 24.
EMMA ALEXANDER—California ports, June 25.
NARENTA—United Kingdom, June 27.
EMPRESS OF RUSSIA — Philippines, China and Japan, June 29.
PACIFIC RELIANCE—United Kingdom, June 30.
H. F. ALEXANDER—California ports, June 30.

TO DEPART

EMMA ALEXANDER—California ports, June 6.
PRESIDENT JEFFERSON—Japan, China and Philippines, June 9.
H. F. ALEXANDER—California ports, June 9.
EMPRESS OF ASIA—Hawaii, Japan, China and Philippines, June 10.
HIKAWA MARU (Vancouver) — Japan ports, June 13.
EMMA ALEXANDER—California ports, June 13.
H. F. ALEXANDER—California ports, June 16.
NIAGARA—Hawaii, Fiji, New Zealand and Australia, June 17.
PRESIDENT JACKSON—Japan, China and Philippines, June 20.
RUTH ALEXANDER—California ports, June 20.
H. F. ALEXANDER—California ports, June 23.
EMPRESS OF CANADA—Hawaii, Japan, China and Philippines, June 27.
HIYE MARU (Vancouver)—Japan ports, June 27.
EMMA ALEXANDER—California ports, June 27.
H. F. ALEXANDER—California ports, June 30.

Transpacific Mails

CHINA AND JAPAN

PRESIDENT JEFFERSON—Mails close 4 p.m., June 6. Due at Yokohama, June 19. Shanghai, June 23. Honskong, June 26.
*EMPRESS OF ASIA—Mails close 4 p.m., June 10. Due at Yokohama, June 25. Shanghai, June 29. Hongkong, July 3.
†HIKAWA MARU (Via Vancouver) — Mails close 11.15 p.m., June 12. Due at Yokohama, June 29.
PRESIDENT JACKSON—Mails close 4 p.m., June 20. Due at Yokohama, July 2. Shanghai, July 7. Hongkong, July 10.
*EMPRESS OF CANADA—Mails close 4 p.m., June 27. Due at Yokohama, July 11. Shanghai, July 14. Hongkong, July 17.
PRESIDENT McKINLEY—Mails close 4 p.m., July 4. Due at Yokohama, July 17. Shanghai, July 21. Honskong, July 24.
*Carries mail for Honolulu.
†Mail for Japan only.

AUSTRALIA AND NEW ZEALAND

NIAGARA—Mails close 4 p.m., June 17. Due at Auckland, July 8. Sydney, July 11.
MONTEREY (Via San Francisco)—Mails close 11.15 p.m., June 26. Due at Auckland, July 10. Sydney, July 12.
MAUNGANUI (Via San Francisco) — Mails close 11.15 p.m., June 28. Due at Wellington, July 30. Sydney, July 25.

British Mails

SS. COLUMBUS (Via New York)—Mails close 4 p.m., June 3.
SS. EMPRESS OF BRITAIN—Mails close 1 p.m., June 7.
SS. BREMEN (Via New York)—Mails close 4 p.m., June 8.

Mail intended for transmission via New York must be so marked. When sent by air over United States lines, mail may be posted three days later than the dates indicated.

JAMAICA

Mails close 1 p.m., June 5 and 7.

Honolulu Mails

Mails close 11:15 p.m., May 2, 8, 13, 15, 16, 17, 23, 24, 26 and 30, and June 2 and 10.
MS. AORANGI — Mails close 4 p.m., May 30.
SS. EMPRESS OF JAPAN—Mails close 4 p.m., May 30.
SS. EMPRESS OF ASIA—Mails close 4 p.m., June 10.

Queen Charlotte Mails

VIA VANCOUVER — Mails close 11.15 p.m., June 13, 28, July 10, 24, August 7, 21, September 4, 18.
VIA PRINCE RUPERT—Mails close 1 p.m., June 3, 17, July 1, 15, 29, August 12, 26, September 9, 23.

Yukon and Atlin Mails

VIA VANCOUVER—Mails close 1 p.m., June 6, 13, 15, 20, 23, 24, 27, 29, July 4, 6, 8, 11. Mails of June 15, 22, 29, July 6, letters only.
VIA SEATTLE—Mails close 4.30 p.m., June 8 and 15.

Atlantic Monthly's Editor

—Photograph by Associated Screen News.

ELLERY SEDGWICK

Who returned from an extended visit to Japan and Korea on the Ss. Empress of Asia, during the week. What impressed him most while in Japan proper was the loyalty of all classes of Japanese to the Emperor, which amounted almost to idolatry, he said. This "worship," in his opinion, was largely responsible for the present position of Japan as a world power.

Never Saw Better Quarters and Working Conditions

NEW YORK, June 3 (AP.)—Miss Frances Perkins, Secretary of Labor in the United States Cabinet, today inspected crew quarters on Britain's great liner, the Queen Mary, and remarked the "quarters and working conditions are better than any I've ever seen."

Miss Perkins said she had in mind asking the Secretary of Commerce to co-operate with the Secretary of Labor in a study of living conditions of crews on United States ships.

MANY BOATS TO COMPETE

Total of 116 Power Craft Entered for Seattle-Nanaimo Race

NANAIMO, June 3 (C.)—A total of 116 power boats have been entered in the annual international cruiser race which will be run over a 125-mile course from Seattle to Nanaimo, July 17 and 18.

The race will be a non-stop event, with the finish in Nanaimo Harbor. The first finishers are expected to arrive here about 4 p.m. on July 18.

Canadian and American naval vessels will act as escorts.

Entries from the Royal Vancouver Yacht Club are: Deidre, owned by E. L. Borradaile; Saronia, J. S. Halse; Invader, J. B. Hoffar; Fusileer, Major K. A. McLellan, and Maureen, J. A. Wilkinson.

The Sonia, owned by Captain R. W. Troup, will represent Victoria.

Nanaimo Yacht Club colors will be carried by W. J. Allen's Billy Bob; C. H. Bolin's Comrade, and C. R. Smith's Don Alda, all winners in previous years.

The race is being sponsored by the Seattle Yacht Club.

OLD SALT DROPS IN TO SPIN YARN

Captain David J. Barnett Sailed Seven Seas on Whaling Ships Fifty-Six Years

One could almost hear "Thar she blows" and smell the fresh salt breeze as Captain David J. Barnett, in charge of the whaling exhibit by the Esquimalt & Nanaimo Railway station, rolled into The Daily Colonist office for a chat.

For fifty-six of his seventy-three years, Captain Barnett has served in whaling vessels on the seven seas. He started out from New Bedford, Massachusetts, when only sixteen years of age, and his adventurous spirit took him to far corners of the earth.

One of his tales concerns a washerwoman at Honolulu, who presented him with a wash tub full of ambergris in return for a kindness. Another time in his youth a friend of Captain Barnett was complaining about a strange lump of fatty substance on the beach at Old Orchard, Maine. It turned out to be ambergris worth $6,000.

VALUABLE ARTICLE

Ambergris, the captain explained, is a growth that comes from the stomach of a sick sperm whale. It is a black or gray spongy substance used in the manufacture of expensive perfumes in order to make their odors more lingering. It was once worth $88 per ounce, but now sells for $32.

Asked whether he had ever seen a sea serpent, Captain Barnett said the closest to one was the moray eel. He admitted there were many strange sea reptiles and many monsters in depths of the ocean never seen by man.

While in the city, the captain has given a number of radio talks on whaling and sea adventures. He has also given lectures at several boys' schools.

COMPLETED VOYAGE

FRANKFORT - ON - MAIN, Germany, June 3 (AP.)—The German dirigible Hindenburg, completing its second eastward trip from South America, landed here today.

Vancouver Shipping

VANCOUVER, June 3 (C.) — The Swedish Ms. Roxen today was at Burrard Drydock Co., for cleaning and painting.

Ss. Waiotapu, of the Union Steamship Co., of New Zealand, was here today with a parcel of sugar.

A total of 28,500 pounds of halibut was sold here today; 10,000 pounds of chicken at 7.5c to 7.8c, 17,000 medium at 7.8c to 8.4c and 1,500 large at 7.5c.

Twenty-four thousand pounds of black cod were sold for 4c a pound.

SEND YOUR
Chesterfields
TO
New Method
CLEANERS & DYERS

SAN FRANCISCO one way $30.00 $45.00 round trip
LOS ANGELES one way $41.00 $63.75 round trip
SAN DIEGO one way $44.50
BERTH & MEALS INCLUDED
Take Your Car along for only $10

TAKE ADVANTAGE of the glorious Spring weather! Enjoy a delightfully refreshing and invigorating spring-tonic sea cruise to California on one of the popular "Alexander" liners. Yes! They're again in service! The same popular "Ruth," "Emma" and "H.F." The same smart service! The same economical fares which include your berth and meals!

Never is ocean cruising more glorious than now, in the spring! Then, too, California is in her golden springtime glory! And the San Diego Exposition is again open. Sailings from Seattle and Victoria every Saturday and Tuesday.

THE ADMIRAL LINE

W. M. ALLAN, General Agent
909 Government Street Phone Garden 7941

SALTSPRING ISLAND FERRY

EXCURSION • CRUISE

WEDNESDAY, JUNE 10

Enjoy a delightful drive by Motor Coach along the Saanich Peninsula to Swartz Bay, where the ferry, Cy Peck, is boarded for a refreshing cruise through the beautiful Gulf Islands.

The Cy Peck will call at the following Gulf Islands en route. Passengers may disembark at any of these resorts—rejoining the ship on the return journey—or continue with the cruise to the last port of call.

PORTS OF CALL
Beaver Point ..... *7 hours' stop
Port Washington ..... 6½ hours' stop
Mayne Island ..... *4 hours' stop
Galiano Island ..... 4 hours' stop
* Optional Stop

Lunch may be obtained at any of the stops, or picnic facilities may be enjoyed.
Cars will not be carried on the ferry, but may be left at Swartz Bay.

RETURN FARES
Buses leave V.I. Coach Lines Depot at 8 a.m. Ferry leaves Swartz Bay at 10 a.m.
Bus and Ferry $1.25
Children, 75c
Ferry Only, 75c; Children, 50c

DAILY SAILINGS

DAILY EXCEPT WEDNESDAY
Leave Swartz Bay ..... 9.30 a.m.—5.00 p.m.
Leave Fulford Harbor ..... 8.15 a.m.—4.00 p.m.

WEDNESDAY ONLY
Leave Fulford Harbor, 8.15 a.m. Leave Swartz Bay, 7.00 p.m.

SUNDAY ONLY
Lv. Swartz Bay ..... 9.30 a.m., 11.30 a.m., 5.00 p.m., 7.45 p.m.
Lv. Fulford Harbor ..... 8.15 a.m., 10.30 a.m., 4.00 p.m., 6.45 p.m.

SPECIAL SERVICE FOR SHEEPBREEDERS' FAIR—SATURDAY, JUNE 6
Leave Fulford Harbor—
8 a.m., 9:45 a.m., 11:30 a.m., 4 p.m., 5:45 p.m., 7:30 p.m.
Leave Swartz Bay—
9 a.m., 10:45 a.m., 12:15 p.m., 5 p.m., 6:30 p.m., 8:15 p.m.
Replacing Week-Day Service for This Date Only

Fares
Automobiles (including driver) ..... 75c to $1.50
Passengers 25c
Trucks (including driver) ..... $1.25 to $2.00
Motorcycles (including driver) 50c

For Further Information and Motor Coach Connections Phone E 1177, E 1178

GULF ISLANDS FERRY CO. LIMITED

KIRKHAM'S

PHONES Groceries G 8131 — 612 FORT ST. — Meat - G 8135 Fruit - E 8031

Thursday Meat Values

LAMB CHOPS—Rib	lb.	20c
STEAK, 1 lb.—KIDNEY, 1 lb.		20c
BEEF—Rolled Roasts	lb.	15c
PORK LIVER—Sliced	lb.	10c
BACON—Side, Sliced	lb.	30c
PURE LARD	lb.	15c

Fish Special — YOUNG RED SALMON—EACH 35¢ to 50¢

F. JEUNE & BRO., LTD.

Established 1886

Awnings - Tents - Sails
Hammocks
Porch Chairs and Camp Furniture

570 Johnson St. Garden 4632

If you have gas laid on but not in use—

We will LEND you one or more of these appliances: Gas Range, Hotplate, Water Heater, Fire! For details, phone G 7121.

B.C. Electric STORES

You Owe Yourself Protection Through

Fire INSURANCE Automobile

ELSIE B. RICHARDS

Suite 7, Metropolitan Building, Opposite Postoffice
PHONE EMPIRE 7722

WOOD AND COAL SAWDUST

J. E. Painter & Sons

PHONE G 3541
617 CORMORANT ST., VICTORIA

TICKETS ARE SELLING WELL

Scottish Battalion's Excursion to Port Angeles Will Be Popular Outing

Patrons of the excursion to Port Angeles on Saturday afternoon, June 6, are assured of an enjoyable visit to the Washington town across the Strait of Juan de Fuca.

The excursion is under the auspices of the Sergeants' Mess of the Canadian Scottish Regiment, which in itself is sufficient guarantee that the outing will be a pleasant one for everybody going.

The kilted battalion has secured the Ss. Princess Elizabeth as the excursion ship, and there will be music for dancing and entertainment. The Elizabeth will leave the Belleville Street docks of Canadian Pacific Steamships at 1 30 p.m., and on the return trip, will leave Port Angeles at 7 p.m.

There has been a brisk demand for tickets, it is understood, and those who have been talking of taking advantage of this Saturday afternoon outing would do well to secure their transportation before it is too late. Only a certain number can be accommodated. When the ship's passenger limit is reached, no more tickets can be sold.

Announcements

There is an Agony of Mind that only sensitive women who suffer from superfluous hair can understand. They distrust advertisements which offer instantaneous cures, having found the relief merely transitory. They rarely speak of their disfigurement, but just bear it in silence. To such women Miss Hanman would issue an invitation to come and see her—they will meet with every kindness and consideration, and there will be no charge whatever for consultation 503 Sayward Building. Phone G 7642

Our Printing Brings Results. A well-designed and attractive label on your goods will always bring you business. Let us show you samples of our work. The Colonist, 1211 Broad Street. Phone G 5241.

A Silver Tea will be held by St. John's Ladies' Guild, on Wednesday, June 3, from 2 to 6, at the home of Mrs. King, 1041 Craigdarroch.

Your Finger Wave thoroughly dried in 15 minutes. Everybody agrees it's marvelous. Firth Bros. Beauty Parlors, 635 Fort Street.

Jubilee Alumnae Flannel Dance, June 5, Yacht Club. Len Acres' orchestra. Ticket sale, Spencer's Music Department.

Boats and Canoes for Hire. Miles of sheltered waters. Gorge Boathouse.

Oak Bay Seafront — The Small Charming Hotel. G 0267. Miss Ewing.

Oak Bay Seafront — The Small Charming Hotel. G 0267. Miss Ewing.

Paisley Cleaners and Dyers. We call and deliver. G 3724.

Foot Comfort Service. 318 Sayward Building. Phone E 4926.

Paisley Cleaners and Dyers. We call and deliver. G 3724.

Foot Comfort Service. 318 Sayward Building. Phone E 4926.

At the Hotels

DOMINION

Mr. J. L. Bowes, Mr. C. K. Rutherford, Vancouver; Mr. and Mrs. C. K. Christensen, San Luis Obispo; Drs. Carl and Edena Nies, Blytheville, Ark.; Mr. and Mrs. W. L. Burns, Vancouver; Mr. A. Hogan, Ganges; Mrs. Yvonne Officer, Mrs. J. McIntosh and daughter, Smith Falls, Ont.; Mr. and Mrs. L. Ceglie, Portland, Ore.; Mr. W. F. Slater, Vancouver; Mr. and Mrs. George Fiddick, Nanaimo; Mr. W. G. Metcalf and Mr. D. B. McKillop, Vancouver.

GLENSHIEL

From Oakland, Mr. J. L. Kilty; from Tacoma, Mr. and Mrs. E. F. Chase; from Terre Haute, Ind., Miss Effie F. Dobbs; from San Francisco, Miss E. J. Wilson; from Vancouver, Mrs. M. I. Byers.

REID ISLAND VETERAN PASSES IN HOSPITAL

CAMPBELL ISLAND, June 3.—Neif Hjorth, eighty-six years of age, passed away on the morning of May 31, at the local hospital. He was a native of Norway and had lived at Reid Island for thirty years. Mr. Hjorth formerly was a sea captain. He leaves no relatives. The funeral was held on Tuesday afternoon and the remains were buried in the local cemetery, R. J. Walker officiating.

I.O.D.E. Activities

DOGWOODS CHAPTER

Dogwoods Chapter, Duncan, held a meeting recently at the home of Miss Joan Duncan. Miss Anne Staples, the regent, was in the chair. A letter from Mrs. Curtis Sampson, expressing her pleasure at meeting the junior chapters recently, was read, also a letter from Municipal Chapter of Vancouver, asking that any members visiting Vancouver during the Jubilee register at the Dominion Building and the Municipal Chapter would be pleased to arrange entertainment for them. A letter of thanks was received from the Duncan Consolidated School for a contribution toward cups for its sports meet. The health centre committee, in charge of Civic Health Week, wrote asking for aid, and it was decided to offer a prize for the best essay on "Health." Miss Viola Harris was chosen to represent the chapter on the Sweet Pea Festival committee, and as the chapter has undertaken to dress the festival queen and decorate her throne, Misses Jean Duncan, Terry Thorburn, Dotty Bossons, May Compton-Lundie and Iris Grassie were chosen a committee in charge. The chapter will have a stall at the hospital garden fete on June 13, and Misses Ella Creighton, Terry Thorburn, Nairn Neel, Jean Duncan, Helen Huby and Geraldine Homfray will be in charge. After the business session a delightful miscellaneous shower was held for the regent, Miss Anne Staples, whose marriage will take place early in July. Refreshments were served by Misses Iris Grassie, May Compton-Lundie, Helen Huby and Rhets.

SOUTH ENGLAND IS PROSPEROUS

Harold M. Diggon Reports People in Old Country Against War

Because of the great housing schemes under way in the suburbs of London and the new defence plan, the south of England is apparently quite prosperous, but the London working people do not look as happy as the workers of Canada or the United States, according to Harold M. Diggon, prominent Victoria business man, who has just returned from a trip to the Old Country. It was his first visit to England in thirty-five years.

Although the defence plan is an ambitious one, Mr. Diggon found that war was far from the thoughts of the English people. "If a plebiscite were taken tomorrow, it would be for peace. The people demand defence because they want to prevent war rather than seek war," he explained.

VISITS CONTINENT

Referring to labor conditions there, Mr. Diggon said that, outside the larger firms which looked after their employees, many employers take advantage of the present situation to get their labor in the cheapest market.

Mr. Diggon also toured Belgium, France and the trenches and Canadian graves and memorials.

While in London, he attended the luncheon to Hon. Vincent Massey, Canadian High Commissioner to England, arranged at the Hotel Victoria under the auspices of the Canadian Chamber of Commerce in Great Britain, under the chairmanship of Sir Hewitt Skinner. Mr. Massey responded to the toast, "Anglo-Canadian Trade," and the toast, "Our Guests," was responded to by Malcolm MacDonald, Secretary of State for the Dominions.

SPECIAL FARES FOR BIRTHDAY

Canadian Railroads Reduce Travel Rates for June 23 Holiday

WINNIPEG, June 3.—Reduced fares covering railway travel between all points in British Columbia for the King's birthday holiday of June 23, will be offered by the Canadian Pacific Railway and the Canadian National Railways, according to announcement made today by J. B. Parker, secretary of the Canadian Passenger Association.

Fares for this popular holiday will be one and one-third for the round trip, of the normal one-way fare good for sleeping and parlor cars, and one and one-third for the round trip of the regular one-way coach class fare, good in coaches only, although sleeping accommodation can be secured in tourist cars upon payment of the regular charge for accommodation furnished.

Applying between all points on both lines in the Province, tickets will be good for travel on June 22 until 2 p.m., June 23, with a final return limit good to leave destination not later than midnight, June 24.

Subdivision Will Give Book Prizes

The Victoria Subdivision of the Catholic Women's League met last evening at Bishop's Palace, View Street. The prizes for history at St. Louis College, St. Ann's Academy and the kindergarten, for this year, were donated, and will be presented by the convener of education, Mrs. Ebbs Canavan.

Hospital visiting carried on by Mrs. Blair Reid and Mrs. Costello was reported by Mrs. Costello. During June and August, Mrs. W. C. McManus and Mrs. Windau volunteered to visit, and Mrs. Hornsby and Mrs. de Blacquiere will be July visitors. Mrs. Webb was welcomed as a new member.

Mrs. Ebbs Canavan, education convener, gave an account of an interesting address at St. Ann's Convent on the works of John Buchan, which had been given by Mrs. Llewelyn Thomas.

LETTER OF THANKS

A letter of thanks was received from the girls of St. Ann's Academy for the treat which had been given by the subdivision in honor of those who had been successful at the Musical Festival.

The members who volunteered to assist in the First Communion breakfast next Sunday, were Mrs. McDonough, Mrs. J. J. O'Brien, Mrs. Costello and Mrs. H. Hartnell. Miss Harriet O'Brien addressed the members regarding the organization and inspection of Up-Island subdivisions. She emphasized the need for encouragement and advice.

Final arrangements were made for the indoor fete being held today in aid of St. Louis College.

A standing vote of sympathy by the meeting was expressed for Mrs. George Petherbridge in the death of her daughter, Patricia, and spiritual offerings were made by the subdivision.

Bag Limit Now On Milk Bottles

SAINT JOHN, N.B., June 3.—The ordinary milk bottle is something of a bugaboo these days to Saint John housewives. Persons found with more than three days of supply of bottles in their possession are liable to fines of $25 to $500, depending on the number of times the offender breaks the new Dairy Products Commission Act.

Rare Cactus Attracting Attention

Much interest is being shown by botanists and others in a rare specimen of cactus, owned by Madame Adele Eesrochers, of 453 Oliver Street, which during the last few days has bloomed for the first time.

Member of one of the large family of Cactaceae, which includes about 300 species, this particular specimen came from Jamaica. The plant itself is only about seven or eight inches high, with a round prickly stem. The bloom, which is very short-lived, measures an inch and a half in diameter, has five symmetrical petals of creamy color mottled with maroon, and a central saucer-shaped disc in the centre on which the pistil and stamens are set. Under the magnifying glass, the flower, which develops from the pricky stalk on a supple stem, has the appearance of rich velour. The bloom gives off a distinctly unpleasant odor, like fish.

The plant has had two or three blooms within the last few days, but they have a very short life, and mature and perish almost overnight. Several visitors have been unable to identify the specimen.

LARGE FIELD IN TWILIGHT MEET

DUNCAN, June 3.—Forty golfers entered the weekly twilight foursomes played last evening at the Cowichan Golf Club, the winners being Gerald Prevost and Miss Doris Powel with a gross 42, hcp. 10 1-4—31 3-4.

J. L. Maitland and Mrs. P. Chambers, 50-13 1-3—36 3-4.

J. Martin and Mrs. Boyd Wallis, 46-8 3-4—37 1-4.

J. Wright and Miss Carr Hilton, 50—10 3-4—39 1-4.

W. Prest and Miss A. Irvine, 50-10—40.

Clayton Wright and Mrs. M. Trew, 50-9 1-4—40 3-4.

A. Leeming and Miss J. Duncan, 49-8—41.

W. B. Harper and Mrs. W. Prest, 50-8 3-4—41 1-4.

J. Todd and Mrs. T. E. M. Hedley, 54-12 1-2—41 1-2.

C. C. Wright and Miss J. N. Robinson, 55-13—42.

A. S. Irvine and Miss V. Harris, 54-11 3-4—42 1-4.

C. J. Read and Mrs. F. H. Price, 55-12 1-2—42 1-2.

R. N. Staples and Miss D. Peterson, 50-7 3-4—42 1-4.

H. C. Hanson and Mrs. W. Maclachlan, 52-9—43.

E. W. Carr Hilton and Miss K. Robertson, 54-10—44.

Colonel Slater and Mrs. C. Grassie, 56-12—44.

Mortimer-Lamb and Mrs. A. C. Johnston, 58-14—44.

J. Reade and Miss A. Powel, 58-13 1-4—44 3-4.

A. R. Haines and Miss R. Tilley, 62-14—43.

J. Reynolds and Mrs. C. C. Wright, 66-17 3-4—48 1-4.

SAYS VICTORIA HAS IMPROVED

W. M. Francis, Atlanta, Ga., Greatly Pleased With Second Visit to Vancouver Island

"Called to San Francisco and Seattle on business, I could not resist the temptation to visit Victoria again. I came here fifteen years ago and liked it greatly, and it has improved since then," W. M. Francis, of Atlanta, Ga., said yesterday at the Empress Hotel, where he is registered with Mrs. Francis.

Mr. Francis is a department manager in the Hartford Steamboiler Insurance Company.

From here the visitors will go to Lake Louise and Banff. They are looking forward to seeing the mountains and the snow. Mr. Francis explained with a smile: "We don't have much snow in our state."

Asked about business conditions in his sector of the country, Mr. Francis said the depression had lifted a year ago and, despite the fear that business would suffer from "presidential election fever," everything had been progressing well.

Although much had been said in favor of the Republicans, the people would "vote as their grandfathers had done and President Roosevelt will be elected," in the opinion of the visitor.

JERSEY BREEDERS ARE CALLED HOME

Telephone calls and telegrams to the effect that herds and properties in the Fraser Valley and other farming districts were seriously threatened by flood waters dropped a cloud over the annual outing of the British Columbia Jersey Breeders Association being held on the Island and sent many of the delegates hurrying home yesterday.

A number of those remaining visited farms on the Gulf Islands yesterday, spending most of the afternoon at Saltspring Island. It had been planned that the convention members would go to Duncan today, but with only a few Island delegates remaining, plans are now uncertain.

Speaking about the convention's visit to Saanich Jersey herds, Jack Berry, animal husbandman at the University of British Columbia, yesterday termed it a "great success."

"What struck me particularly," he said, "was the way in which the breeders presented their herds, especially the placarded information above each animal."

Mr. Berry saw evidence of constructive breeding along family lines in the Island herds. The quality of the cattle he had seen was outstanding and compared favorably with Mainland Jerseys.

City and District

Meeting Tomorrow—A meeting of Ward Seven Saanich Conservative Association will be held in Alex Hall, Burnside Road, tomorrow at 8 p.m.

Building Permit—A building permit was issued at the City Hall yesterday to Pemberton & Son, Limited, for alterations to premises at 835 View Street. The work will cost $400.

Annual Picnic—To arrange details of the annual children's picnic at Willows Beach, the ways and means committee of Britannia Branch, Canadian Legion, will meet in the View Street clubrooms at 7:30 o'clock tomorrow evening.

Cornish Association—A meeting of the Victoria and District Cornish Association will be held on Saturday, June 6, in the Women's Institute, 635 Fort Street, at 8 o'clock sharp. All members are asked to attend.

On Business Visit—W. S. Penny, Montreal, superintendent of agencies for the Sun Life Assurance Company of Canada, arrived in Victoria yesterday to confer with local officials regarding routine business. He is registered at the Empress Hotel.

Tour Party Coming — Under the general chairmanship of Dennis Murphree, former Governor of the State of Mississippi, the "Know Mississippi Better" train will arrive in Victoria, July 28, for a brief stay. During their visit, they will entertain some of the local civic leaders and officials.

Donations Received—The following donations were received by W. H. Davies, local treasurer, Save the Children Fund, during the past three months: Miss A. Henley, $2; Miss Macklem, $10; total donations, $12. Further donations will be gratefully acknowledged by Mr. Davies, care of Empire Realty Company, Limited, 1008 Broad Street.

Monthly Report — Dr. Samuel Youlden, Saanich schools dentist, reported to the municipal school board last night that during May he had treated fifty-three students. The value of the work done was set at $55.95, of which $22.35 was collected. Other routine business was considered by the trustees.

Annual Reunion—Members of the 7th Battalion, C.E.F., Association will hold their annual reunion in Spencer's dining-room at 7 o'clock Saturday evening. Tickets may be secured from Louis Glazen, Empire 1193; D. G. Holmes, Garden 1255; Capt. A. B. Morkill, Canadian Bank of Commerce, Douglas Street, or C. F. Dawson, in the postoffice building.

To Hold Show — The Victoria Branch of the British Columbia Goat Breeders' Association will hold a kid show at the Willows on Saturday, June 27, at 2 p.m. There will be classes for purebred and grade kids of the three breeds and anyone having kids sired by a purebred buck are invited to show them. Further information can be obtained by calling the secretary at 19 Crease Avenue.

Indian Arrested—Charles Edward, sought by the Provincial Police after the finding of Rosie Semile, an Indian woman, dangerously injured from a gunshot wound at the Irish Creek Indian Reserve on June 1, was arrested on another reserve near Vernon yesterday, and formally charged with attempted murder. Preliminary hearing will proceed shortly, headquarters of the Provincial Police said.

Holidaying Here—C. K. Christenson, San Luis Obispo, an official of the Southern California Automobile Club, is holidaying in the city with Mrs. Christenson. He reported yesterday that his organizations had given out much information regarding British Columbia to a great number of potential travelers who expressed their intentions of visiting the Island this Summer. The visitors are staying at the Dominion Hotel.

Forest Fires Brisk — Fires reported from provincial forest districts up to yesterday numbered 153 from the start of the season, compared with 205 outbreaks at this time last year. Dangerously dry brush and continued hot weather were reported from Northern and Interior points, with lower temperatures in the last few days. Public care with fire in the woods will be appreciated by forest rangers.

Revellers Club Meets—The annual club dance of the Revellers Club will be held at Cordova Bay on Wednesday, July 8. It was decided at a club meeting last night in Speedie's Cafe. David Hunter, S. L. Hearn and E. E. MacNeill were named the committee in charge. The semi-annual business meeting of the club, to elect officers for the balance of the year, will be held on June 17. The annual tennis tournament will be held on Saturday, June 27.

Society to Meet — The regular monthly meeting of the Victoria Welsh Society will be held Friday at 8 p.m. in the Sons of England Hall, Broad Street. Solos will be offered by Mrs. Ridgway, Miss Esther Griffiths, J. Maurice Thomas, Miss Winnifred Applegate, Miss D. Evans and P. H. Hughes. Duets will be rendered by Mrs. M. A. Lewis and Mrs. J. C. Williams, and recitations by Miss Celia Lewis and Stanley James. Refreshments will be served.

To Speak Here Monday—Information is to hand that Rev. Dr. W. P. Goard, active head of the British-Israel World Federation, London, England, will be in this city on Monday next, and will speak in the Empire Theatre at 8 o'clock that evening. This is the only opportunity Victorians will have of hearing Dr. Goard on this occasion. The Doctor is to meet and address the American Israel Federation in Detroit shortly and will later leave for New Zealand via San Francisco.

Killed by Lightning—With one side of his head burned black, the body of Keith M. Berkeley, sixteen-year-old son of Colletville parents, was picked up on his father's farm near Merritt on Tuesday afternoon, after the boy had been killed by lightning in a sudden electrical storm between 2 and 3 p.m. that day. Provincial Police, investigating the case yesterday, believed the boy died in the last crash of lightning in the storm, as he sought shelter in a field. The body was badly burned.

Reserves Judgment—Judge F. S. Lampman in the County Court yesterday was occupied with the hearing of evidence in the case of Aubrey Karaglanis, vs. Alice M. Robertson, with P. J. Sinnott appearing for the plaintiff, and Roy Manzer for the defendant. The case is one in which damages to the amount of $115 was claimed by the plaintiff, with a counter-claims of $580 by the defendant, as a result of an automobile accident at the corner of Simcoe and Oswego Streets. The car of the defendant was driven by Douglas Robertson. Judgment was reserved.

Polling Today—Voting in Victoria's Federal by-election will start today for transportation men, commercial travelers and certain members of His Majesty's forces entitled to vote at an advance poll. The poll will be opened at room 206, Hibben-Bone Building, by Returning Officer Sydney Child at 2 p.m., and remain open until 10 p.m. Similarly on Friday and Saturday, the advance poll will continue. The ballots will not be counted until Monday. General electors, now being notified through the mails of their polling divisions, will go to the polls on Monday, between 8 a.m. and 6 p.m., Mr. Child said.

SAYS DEFENCES ARE INADEQUATE

Continued from Page 1

peaceful aims of nations in a sphere of growing importance and shifting influences, Dr. Tolmie continued. The United States had met this situation by strong defences along the Pacific seaboard from Bremerton to the Panama Canal, with fortified outposts on the Pacific Ocean itself. Canada had deferred action on the issue, but could not long hold to such a course.

RECALLS WAR SCARE

Victoria had not forgotten the days of the Great War, when hostile cruisers had reached within striking distance of the port, a possibility that nothing had yet been done to correct in any effective manner. In a world where fear of war was still uppermost in the minds of men, misguided pacificism could be fatal to Canada. Yet such utterances were being made in Parliament and with a growing frequency.

Instancing his point, Dr. Tolmie said the C.C.F. had opposed all cadet training in Canada at the present session at Ottawa, and Miss Agnes Macphail had urged an appropriation of $150,000 for this purpose be cut to $1.

Angus MacInnis, M.P., and others had opposed an appropriation of $2,358,000 for minimum requirements in military training, and the C.C.F. had moved the sum be reduced by $1,000,000. Such a course, if followed, would have obliterated the active militia in Canada.

CONCEPTION OF DUTY

J. S. Woodsworth, M.P., leader of the C.C.F. in Canada had gone further, and declared openly that if war broke out, he hoped that no sons of his would lift a hand on behalf of their country in such a cause.

In opposing adequate defences for the country and in pressing for votes for Orientals, the C.C.F. were playing a peculiarly un-British part in Canada, Dr. Tolmie continued. Opposing the introduction of Oriental races in the first place, British Columbia had witnessed encroachment a into fruit, vegetable, fisheries and other industries that were assuming yearly more considerable proportions.

Dr. Tolmie repeated his objection to extension of the franchise to Orientals, and said such a course would be a serious mistake for Canada. Rt. Hon. W. L. Mackenzie King had made a gesture to Japan in the recent trade agreement, but might yet rue the day when he had lowered trade barriers against goods produced under conditions wholly different to standards in the western world.

Canada's need was for sound and careful governance, along tried methods, which had already brought Great Britain further out of the depression than any other country, and without any restriction of individual liberties.

The way to recovery lay in the removal of unwarranted burdens of fresh taxation on industry, and a policy of sane economy in the future, Dr. Tolmie said, in conclusion.

R. H. POOLEY, K.C., M.P.P.

In introducing Dr. Tolmie, R. H. Pooley, K.C., M.P.P., remarked it was the first time the electors of Esquimalt Municipality had had the opportunity of seeing his name directly on their ballot.

Endorsing what Dr. Tolmie had said on the question of votes for Orientals, Mr. Pooley told of his efforts to secure a direct motion in the British Columbia Legislature petitioning Parliament at Ottawa against any extension of the franchise. Both the Liberal administration here and the C.C.F. Opposition had combined to turn back his motion on a technicality, he asserted.

CHALLENGE REPEATED

W. A. McKenzie repeated the Conservative challenge to the Liberal candidate to have Rt. Hon. W. L. Mackenzie King declare now, before the by-election, that consideration of the just needs of Victoria by the Parliament of Canada would rest neither on the bribe of a Liberal to be elected, nor the threat of no consideration otherwise.

"'Liberalism, as outlined by Rt. Hon. W. L. Mackenzie King, is unchanged since 1933. It has no pre-election bribery or promises to offer, but is cold-blooded logic, based on Liberal actions in the past.'" C. J. McDowell had been quoted as saying in his former appeal to the electors of September last year. Mr. Mackenzie asked: Would the Liberal candidate repeat that statement now?

OUT AND IN

Liberal Governments appeared to be moving at cross purposes on the Oriental question, continued Mr. MacKenzie. Whereas the Provincial Administration was repatriating Orientals, Ottawa had by order-in-council now extended from two years to five years the period in which they might return to Canada.

In the selection of the Federal Unemployment Commission, Ottawa had made an obvious omission in not including Hon. George S. Pearson, from British Columbia, whose sincerity was unquestioned, and who probably knew more about the subject than any public man in the West, Mr. McKenzie said, in conclusion.

R. D. Harvey challenged M. J. Coldwell, C.C.F. member in the Federal House for Rosetown, Saskatchewan, to repeat his utterance on the question of national defence in Canada. Mr. Coldwell was reported as saying: "The greatest defence of Canada would be her defencelessness." Would he like to repeat that now? Mr. Harvey asked.

MACHINISTS ASK FOR AN INQUIRY

Claim Roundhouse Work Is Being Done Out of City Contrary To Contract

The Victoria and District Trades and Labor Council, acting on a request from machinists' delegates, will investigate the situation in connection with the E. & N. roundhouse in so far as it concerns work on rolling stock, it was decided at the meeting, last night.

It was stated by one of the delegates from the Machinists' Union that, under the Dunsmuir land grant to the E. & N. for a roundhouse, all work was to be done locally. The delegate reported work was being done elsewhere.

WANT INVESTIGATION

Because an investigation of matters connected with the dismissal of a Victoria School Board employee did not come within the jurisdiction of the city council or school board, the council will appeal to the Attorney-General and will ask that a delegation be heard.

Some criticism of the manner of appointment of Percy Bengough to the Health Insurance Board, was heard from individual delegates, but a resolution of protest failed to get a seconder. The delegates, criticizing the move, maintained the employees' representative should have been named by employees.

CULBERTSON on CONTRACT

By Ely Culbertson

World's Champion Player and Greatest Card Analyst

CLUMSY SIGNALS

The fact that many inexpert players use signal cards as though they were bludgeons (instead of the rapierlike weapons they really should be) can be put to great advantage by an observant declarer. The only point to be determined is the truthfulness of the signaler. In the case of stolid, unimaginative players, this may be taken for granted. Obviously the consistent false-carder is just as easy to analyze. In bridge, as in warfare, there must be feints and parries. Once the enemy can depend on a never varying form of attack, defensive measures become greatly simplified. In today's hand, East shouted for a heart lead. His partner heard him but could do nothing about it. The declarer heard him, too, and did plenty!

South, dealer.

Both sides vulnerable.

NORTH
♠ Q J 10 8 4
♥ K J
♦ K 6
♣ 10 8 5 4

WEST
♠ 9 2
♥ 8 5 4
♦ 9 7 5 3
♣ K Q J 3

EAST
♠ 5
♥ A Q 9 7 3
♦ Q 10 8 2
♣ A 9 8

SOUTH
♠ A K 7 6 3
♥ 10 6 2
♦ A J 4
♣ 7 2

The bidding:

South	West	North	East
1 ♠	Pass	4 ♠	Pass
Pass	Pass		

North's pre-emptive raise probably was the best bid at his command, although it was slightly shaded from a distributional standpoint. In the Culbertson system such a raise should be based on one and one-half honor tricks, five trumps, and a singleton in some suit.

West opened the club king and declarer dropped the seven on the trick. The club queen followed and then, not knowing which of dummy's red kings to lead through, West continued with a low club lead, which declarer ruffed.

Two rounds of trumps were played, on the second of which East planked down the nine of hearts with great gusto. Declarer stopped for a moment to think things over.

He knew East to be a player who probably never had given a false signal in his life. It was inconceivable that he would be signaling for a heart lead if he held only the ace over dummy's king-jack. Such a play simply would take the guess out of the heart situation if declarer lacked the queen. He must, therefore, have both the ace and queen, and two heart tricks would be lost by declarer leading the suit.

On this reasoning, declarer determined to avoid leading hearts and to try for a diamond finesse instead. It is true that this plan of play, if unsuccessful, would be penalized an extra trick, but that was small on an undoubled contract as compared to the chance for game.

The four of diamonds to the king and a finesse of the jack on the diamond return did the trick. Now the ace lead permitted the discard of one of dummy's hearts, and cut the losing trick total to three.

Without East's violent signal, declarer undoubtedly would have tried for the one heart trick that would make his contract safe. Far from calling for a heart lead, East should have discarded his lowest heart in an attempt to lure declarer to his own destruction.

TODAY'S QUESTION

Question: The bidding having gone South, one spade; West, two diamonds; North and East, pass; what is the correct rebid on South's hand, which was:

♠ A K 6 3, ♥ A J 9 5, ♦ 6, ♣ K Q 8 4.

Answer: South should now make a take-out double.

TOMORROW'S HAND

South, dealer.

Neither side vulnerable.

NORTH
♠ 9
♥ 8 6
♦ A K 9 5 4 3 2
♣ K 8 5

WEST
♠ K J
♥ Q 9 4
♦ 10 7
♣ 9 7 6 4 3 2

EAST
♠ 10 7
♥ A K J 10 7 5 3 2
♦ J
♣ J 10

SOUTH
♠ A Q 8 6 5 4 3 2
♥ —
♦ Q 8 6
♣ A Q

Mr. Culbertson will discuss this hand in tomorrow's article.

Social Activities and Notes of Personal Interest

Delightful Day Spent At Oak Bay

Mr. and Mrs. A. E. Rippingale opened the lovely garden of their home, 947 Foul Bay Road, yesterday afternoon for the garden party of Oak Bay Chapter No. 42, Order of Eastern Star. Mrs. E. Robbins, the worthy matron, assisted Mrs. Rippingale in receiving the guests, and at 3 o'clock the affair was opened by Mrs. H. O. Austin, past worthy grand matron.

The day being dull and chilly, tea was served on the enclosed veranda, where a fine view of the garden could be seen. Here the tables were effectively arranged with violas, pansies and pinks, and in charge of the tea arrangements was Mrs. H. C. Corbett.

On the lawn were arranged the following stalls: Novelties, in charge of Mrs. C. Harrison; home cooking, Mrs. R. M. Williams; housie-housie, Mrs. C. McAllister; spinning wheel, Mrs. R. M. Henderson, and candy, Mrs. R. Tubman. Here again the same arrangement of flowers was carried out.

Later in the evening a delightful time was spent playing bridge and Dutch whist. Mr. J. A. Anderson being the convener. Supper was served following the games.

LIBERAL SOCIAL CLUB

A well-attended and enjoyable card party was held on Tuesday evening by the Victoria West Liberal Social Club at 414 Skinner Street. After cards, refreshments were served by Mesdames E. Orchin, H. Paterson, C. Chealyn, E. Johnson, N. McKay and P. Willis. Prizes were won by Mrs. J. Crossman and Mr. J. Watt, first, and Mrs. C. Constable and Mrs. W. Miller, second.

Seattle Visitors Here for Garden Week

—Photograph by Associated Screen News.

Mrs. Hallet C. Campbell (Left) and Mrs. John P. Hausman, Both of Seattle, Are Staying at the Empress Hotel, While Attending the "Open Gardens" Week, Which Has Attracted Many Garden Lovers to Victoria.

Chapters Spend Large Sum in This Province

National Endowment Fund Now Reaches $28,000—Daughters of British Empire Read Report at Meeting in Winnipeg

WINNIPEG, June 3 (CP).—Women nowadays are better at figures than they used to be, in the opinion of Mrs. P. P. McCurdy, of Toronto, national treasurer of the Imperial Order Daughters of the Empire. By the way delegates to the annual meeting here dealt with more than $500,000 in accounts today, her contention was fully proved.

Mrs. McCurdy's report on finances, dealing with nine funds and special contributions, showed the order's balance of cash and securities on April 15 last was $467,760. In course of its disbursements during the past year, $58,630 was expended on the order's benefits.

Disbursements of the primary chapters were: Yukon, $826; British Columbia, $25,437; Alberta, $31,282; Saskatchewan, $14,560; Manitoba, $7,240; Ontario, $116,593; Quebec, $35,168; New Brunswick, $15,577; Nova Scotia, $16,300, and Prince Edward Island, $1,333.

ENDOWMENT FUND

Mrs. John A. Stewart, Perth, Ontario, reported on what she termed the I.O.D.E.'s one "selfish piece of work." The I.O.D.E. endowment fund, she said, now stands at nearly $28,000, the interest from which in the past year provided $70 for each province, providing expenses for the organization of forty-two new chapters. The objective of the fund is $200,000.

The affiliated society, Daughters of the British Empire in the United States, reported their sixteenth year's activity. The acquisition and maintenance of homes for the "aged of our race" in four geographical districts of the United States was the aim of the affiliated order, the president, Mrs. Josephine Darby, of Philadelphia, reported. Her report was read by Mrs. R. C. Marshall, Edmonton.

Mrs. Genge Is Given Life Membership

A high honor has been bestowed upon Mrs. L. A. Genge, who is attending the National Chapter, I.O.D.E., convention in Winnipeg, for she has been presented with a life membership in the National Chapter, a gift from the Margaret Rocke Robertson and Gonzales Chapters of Victoria. Mrs. Lumbers, the National president, made the presentation to Mrs. Genge, who was much surprised and touched by the unexpected honor.

In making application for the life membership, the local chapters cited her qualifications as follows:

QUALIFICATIONS

"In recognition of her outstanding and generous service in the work of the Imperial Order Daughters of the Empire; the Gonzales Chapter and Margaret Rocke Robertson Chapter wish to confer on Mrs. L. A. Genge (Gertrude Alice Genge) the honor of a National life membership.

"Mrs. Genge is a charter and life member of Gonzales Chapter (organized in 1912) in which she held the offices of first vice-regent for four years, and regent for four years.

"Through her efforts the Margaret Rocke Robertson Chapter was reorganized in 1928, when she was elected regent, which office she still holds.

"She was first vice-regent of Victoria Municipal Chapter, 1927-31, and regent, 1931-35, in Provincial Chapter she has held the office of a vice-president, and for several years has been distinguished visitors' convener. She has also been a National councillor for several years.

"Mrs. Genge is a life member of Provincial Chapter and Victoria Municipal Chapter.

"She has not only given most unsparingly of her time and her service, but she has inspired and enthused many to give of their best to the work of the order."

Weddings

FRASER—THOMSON

At St. Helen's Church, South Westminster, a quiet wedding was solemnized on May 30 at 9 a.m., when Rev. W. H. L. West united in marriage Agnes Mary, youngest daughter of Mrs. Thomson and the late Rev. Charles Thomson, Victoria, to Mr. John Fraser, eldest son of Mrs. H. Fraser, of Vancouver, and the late Mr. John Fraser, of Redcar, England.

COOMBER—ROBERTSON

Announcement is made of the marriage of Miss Betty Robertson, 145 Ontario Street, Victoria, to Mr. Leonard Coomber, 140 Simcoe Street, Victoria. The wedding took place in St. James' Church, Vancouver, on May 18. The young couple will make their home in Vancouver.

Canadian Daughters' League in Session

TORONTO, June 3 (CP).—Nearly 200 women from all parts of the Dominion were here today for the opening of a three-day convention of the Canadian Daughters' League. The league was founded thirteen years ago at a meeting convened by the Native Sons of Canada at Vancouver.

Clubs-Societies

Prince Edward W.A.

The monthly meeting of the W.A. to the Prince Edward Branch, No. 91, of the Canadian Legion, was held in the clubrooms, when arrangements were made for the garden party to be held at the home of Mr. and Mrs. Stuart Yates, on Wednesday, June 17. The fete will be opened at 3 p.m. by Very Rev. Cecil S. Quainton. Conveners named for the various stalls were: General convener, Mrs. B. Deane-Freeman; teas, Mrs. Pike, Mrs. A. G. Mackie and Mrs. Smedley; miscellaneous, Mrs. Welch and Miss Elizabeth Welch; housie-housie, Mrs. H. A. Hincks; home cooking, Mrs. Staverman and Mrs. Macdonald; tea tickets, Mrs. A. C. Brown; flower contest, Mrs. Merry. Offers of help from members of other organizations have been gratefully accepted. A miscellaneous shower was held in aid of the garden party and many useful gifts were received. Miss Mollie Glenn, well-known journalist, gave a talk on the early days in the Yukon. Miss Glenn was the first newspaper woman to go there. The president, Mrs. A. G. Mackie, thanked the speaker for her interesting address, and Mrs. Hincks, on behalf of the members, thanked Miss Glenn. Tea was served. Members are asked to have all non-perishable contributions for stalls, at the Legion Hall not later than June 16.

W.B.A. Meeting

The semi-monthly meeting of Queen Alexandra Review No. 1, W.B.A., was held in the A.O.F. Hall, with the president, Mrs. Minnie A. Ritchie, in the chair. The treasurer's and auditors' monthly reports were read and adopted. Mrs. L. Thompsett reported on all sick members, who were for the most part improving. The annual memorial service is to be held on Sunday, June 14, at Fairfield United Church. Miss Muir will be the soloist for the occasion. Mesdames M. Burnett, M. Trowsdale and Evans were appointed as a permanent investigating committee. Miss Annie Reid then gave a report on the banquet held recently in the Metropolitan Church. A letter of appreciation is to be written to the Metropolitan Ladies' Aid for catering at the banquet. It has been decided to hold two meetings a month during July and August. Last year only one meeting a month was held, but it was decided to have two meetings, as previously. Two members of the review were welcomed back after many years' absence. At the conclusion of the meeting refreshments were served by the social committee, which was tendered a hearty vote of thanks.

Aged Women's Home

The monthly meeting of the committee was held at the Aged Women's Home, on Tuesday, the president, Mrs. W. L. Clay, in the chair. Members present included Mesdames Grant, F. W. Vincent, E. Heddle, H. Grant, D. C. Sabiston, G. A. Lister, D. Scott, E. Bean, Miss E. O'Brien and the secretary, Mrs. A. D. Whittier. The committee stood in silence in memory of Mrs. L. Gould, one of the pioneer members of the committee, who passed away last month. The matron, Miss Robb, reported that the house-cleaning was finished and members of the staff were now beginning to take their holidays. The secretary reported that three new ladies had entered during May and another would enter on June 5. The three new members who have joined the committee were present and were welcomed by the president and members. The committee for the month is comprised of Mrs. W. Grant, Mrs. E. Heddle and Mrs. E. Bean. Donations were received as follows: Magazines, from various friends; flowers, Mr. James Stewart and Pollock Bros.

Victoria West W.M.S.

Three outstanding features made the meeting of the Women's Missionary Society of Victoria West United Church, held on Tuesday afternoon, at the home of Miss Beattie, more than usually interesting: The unlifting devotional conducted by Mrs. G. Guy; beautiful songs contributed by Mrs. J. Angus, visiting soloist, and the enlightening information contained in the address given by Rev. W. R. Brown regarding temperance and intemperance. Encouraging and significant to members of the organization was the report given by Mrs. L. A. Young, herald for China, regarding missionary interference in that country when a Chinese, in reply to such a remark, said "China has no religion—the missionary is our friend." Mrs. W. F. Perry presided over the meeting, the members and visitors at the close enjoying the hospitality, at tea, of the hostesses, Misses S. and M. Beattie.

Home League

Mrs. Nellie McClung, authoress, will address a public meeting for women at 2:30 o'clock this afternoon, in the Salvation Army Citadel, Broad Street, under the auspices of the Home League. Her subject will be "The Dividends of Life." The Esquimalt League will attend and a cordial invitation is extended to women residents and visitors of the city and suburbs.

Loyal True Blues

Capital City No. 303, Loyal True Blues, will hold its business meeting tomorrow evening at 8 o'clock.

Anglican Young People

ST. JOHN'S

The monthly Corporate Communion and Breakfast will be held on Sunday at 8 a.m. by St. John's Association. Bible class will follow. As this is the last gathering of the season, all young people are requested to be present.

President's Wife Hostess To Delegates

WASHINGTON, June 3 (AP).—One of the never-to-be-forgotten highlights for the Canadian and overseas delegates attending the third triennial convention of the Associated Country Women of the World, meeting here, was a tour of the White House yesterday, personally conducted by its gracious chatelaine, Mrs. Franklin D. Roosevelt.

TAKEN THROUGH HOUSE

The delegates met their hostess in the public reception room, where hang the portraits of the illustrious George Washington and his wife. From there she escorted them to the green room, hung with portraits of various other Presidents; to the blue oval room, the former Cabinet room, where the Spanish-American Treaty was signed in 1898, and to the historical room, where Lincoln signed the emancipation proclamation, freeing the slaves.

Urging them to "shed inferiority complexes and assert superiority," Mrs. Alfred Watt, once of Victoria and now a resident of London, England, envisaged a future world in which the thrifty country women would think out the requirements of civilized life, "from the combined standpoint of consumption and production."

"It would be for the house-mother to detrmine, instead of accept, the efforts of the agriculturist," she said. "She would decide the dietaries which were wholesome, economical, labor-saving."

Mrs. Watt said that would result in a "much-needed simplification in modes of living," would "create a model for national housekeeping" and take a big step to "international understanding."

Witty Kitty

BY NINA WILCOX PUTNAM

The girl chum says a fad is something that wears itself ragged long before the things it sponsors are worn out.

Music Teachers Of West to Hold Rally This Year

VANCOUVER, June 3 (CP).—With the purpose of furthering musical education in Canada, the recently-formed Canadian Federation of Music Teachers, with membership in Manitoba, Saskatchewan, Alberta and British Columbia, will hold a convention in Vancouver, July 15 to 18.

The organization is an outgrowth of the British Columbia Music Teachers' Federation, which has worked for its formation for several years.

Delegates will be present from various cities of the four provinces.

To Be Married Here

PORT TOWNSEND, June 3 (AP).—Miss Carol Fonda, Jefferson County nurse for the past two years, announced here she would marry Dr. Elton F. Guthrie, University of Washington sociology instructor, on June 17 at Victoria. After returning from a wedding trip, they will be at home at Seattle.

Miss Fonda, daughter of Mrs. Ada Fonda, of Wichita, Kansas, was graduated from the University of Washington in 1934. Dr. Guthrie is the son of Mrs. Adeline Guthrie, of Seattle.

FOOTWEAR
Jas. Maynard Ltd.
649 YATES ST.

SUITS OF HAND-DRAWN LINEN, $12.75
TERVO'S
779 Yates St. LADIES' APPAREL SHOP G arden 5134

Last 3 Days for the 20% discount on the famous HELENA RUBINSTEIN BEAUTY PREPARATIONS

Last 3 days to avail yourself of the world's finest beauty preparations and cosmetics—at a substantial saving!

Last 3 days to buy the Helena Rubinstein beauty preparations that you want and need—and save one-fifth of their regular price!

It will be a whole year before we can again offer you such a real opportunity!

Act immediately! Buy the larger sizes of your favorite preparations. Buy the new preparations you've been wanting to try. Buy now before the 20% Event ends!

The Derma Lens Has Arrived

and Helena Rubinstein's special representative, Miss Carson, will be here Thursday, Friday and Saturday to give complete skin analysis with its use.

Telephone G 1511 for Special Appointment or Make It Personally in the Store. No Obligation.

AGENTS:
MacFARLANE DRUG CO.
COR. DOUGLAS AND JOHNSON STREETS

SHIP BY TRUCK

WE COVER THE ISLAND ON DAILY SCHEDULE

NO LOAD TOO BIG—
NO PACKAGE TOO SMALL
Special Trips by Arrangement.
Phone G 8188
ISLAND FREIGHT SERVICE LIMITED
514 CORMORANT STREET

ONLY 7 DAYS MORE
Save 10% to 15%
On All Chesterfield Suites
A Genuine Sale to Reduce Our Large Stock for the Summer Months
The suites include the very latest in the well-known "KROEHLER" DESIGNS; the ever new MODERN DESIGNS; the popular LANGHAM Chesterfield Suites and the new "CHARLES OF LONDON" design, etc.
Trade in Your Old Furniture!
HOME FURNITURE CO.
825 Fort, Above Blanshard

Here's Your Chance to Save
STARTING TODAY . . .
LOVE'S BIG JUNE Clearance! OF
COATS
DRESSES
SWAGGER SUITS

COATS
REG. TO $14.95 $10
REG. TO $22.50 $15
REG. TO $35.00 $19

SWAGGER SUITS
REG. TO $17.95 ON SALE AT $12.95
REG. TO $24.50 ON SALE AT $15

CLEARANCE OF DRESSES
REG. TO $5.95 $2.95

DRESSES New Styles and Fabrics $5 REG. TO $8.95
DRESSES Prints and Novelty Silks $7.95 REG. TO $12.95

A. K. Love Ltd.
708 VIEW UP FROM DOUGLAS

Phone, Office, E 2518; After 6, Phone G 3078 Appointment, 9 to 6
HAROLD S. TIMBERLAKE
OPTOMETRIST
647 YATES STREET, VICTORIA, B.C.

Does Your Dog Win a Prize?
VITA-KING provides the necessary Vitamins in proper amounts and balance, which are essential in keeping your pet in good health.
Complete the diet by adding VITA-KING $1.25 per bottle.
Agents for French Remedy Co. Preparations for the Dog, Cat and Fox.
OWL DRUG CO., LTD.
Campbell Building Phone G 2113 W. E. BLAND Manager

COMOX BUTTER
Fresh... Delicious

Always Reliable

SAFEWAY STORES
DERATEN
The Wonder Insecticide
ACTUALLY KILLS BUGS
Earwigs, Moths, Ants, Cockroaches, Bed Bugs, Fleas, Etc.
Per tin 35c
SAFEWAY STORES, LTD., 707 Fort St.

BUY YOUR FUR COAT NOW!
Fur prices are rising, and never again will they be so low. A small deposit will hold your choice in storage.
Foster's Fur Store
758 Yates Street
A. E. ALEXANDER, Prop.

Social Activities and Notes of Personal Interest

Wedding Ceremony Held In Lovely Surrounding

Miss Christina Thomas, of Ladysmith, Bride of Mr. James Reede at Springbrook Farm, Saltair —Luncheon Served in Garden

CHEMAINUS, June 3. — The beautiful, flower-bordered lawns of Springbrook Farm, the home of Mr. and Mrs. Frank Reede, Saltair, made a charming setting for a pretty wedding on Saturday when Christina, eldest daughter of Mr. and Mrs. W. R. Thomas, of Ladysmith, became the bride of Mr. James Reede, eldest son of Mr. and Mrs. Frank Reede. Here also were held the wedding reception of the groom's mother, her silver wedding, and the golden wedding of the groom's grandparents, the late Mr. and Mrs. W. Ward.

The ceremony was performed by Rev. C. McDiarmid, of Ladysmith, beneath a floral arch of geranium pink poppies, white snowballs and dianthus, while at the left burned the huge four-foot "lueky candle," a gift from Beverly Hills, California. Miss Thompson, of Nanaimo, played the Wedding March as the bridal party took their places.

CHARMING BRIDE

The bride, given in marriage by her father, was beautiful in her lovely wedding gown of white taffeta, made on Princess lines, with long sleeves, tiny accordion pleated ruffles at the hem line, neck and wrists, the long-embroidered net veil cascading" from a Princess Marina cap held in place by a wreath of orange blossoms. She carried a bouquet of Ophelia roses, carnations and lily of the valley.

The bride was attended by her two sisters, the Misses Betty and Gracie Thomas. Miss Betty Thomas as bridesmaid, wore pale yellow tulle over taffeta, with a flower bandeau in her hair, and carried pink carnations and roses. Miss Gracie Thomas wore turquoise blue organdie and also carried pink carnations and snapdragon. Little Shirley May Reede, niece of the groom, was attractive as train bearer, in a dainty frock of powder blue embroidered organdie.

Mr. Christopher Southin supported the groom. During the signing of the register, Miss Mollie Haines, of Vancouver, sang, "My World," by Henry Gheel.

Mrs. Reede, the groom's mother, wore a most becoming coat modelled frock of sandalwood crepe, with corsage of yellow roses, and was assisted in receiving the guests by Mrs. Thomas, mother of the bride, who wore navy blue georgette and corsage bouquet of pink roses.

WEDDING LUNCHEON

Following the ceremony the wedding luncheon was served to seventy guests on the lawn, the long-mirrored table being centred with a huge bowl of geranium pink snapdragons and long pencil tapers in pastel shades, with corner baskets of sweet peas in the same shades, and pencil tapers. Garlands of white and green Clematis Montana completed a most pleasing effect. Mrs. Atkinson, of Sullivan, B.C., and Mrs. Clampitt, of Vancouver, presided at the urns. On the bride's table stood the large three-tier wedding cake, with decorations of tiny sprays of lily of the valley, and embedded in white stocks and fern, on a hand-embroidered outwork cloth.

The toast to the bride and groom was proposed by Rev. E. M. Cook, Chemainus, the groom responding.

WEDDING GIFTS

Among the many and beautiful wedding gifts on display was noticed a mahogany smoker-stand from the "shed staff," of the Victoria Manufacturing Company, Chemainus, where the groom is employed.

The bride and groom left by motor for Victoria and Mainland points amid a shower of confetti, the bride traveling in a smart frock of geranium pink crepe, with a white hat, coat and accessories to match. On their return they will take up residence at Saltair.

Out-of-town guests included, from Vancouver: Misses Hilda Hyde, Olive Pavey, Mollie and Mabel Haines, Alena Clampitt and Mrs. Clampitt; from Vernon, Mrs. Buck and her daughter; from Sullivan, B.C., Mrs. Atkinson; from Victoria, Mrs. Bexsmith, Mrs. Charles Reede, Mr. and Mrs. Harry Ward and Miss L. Hooper; from Nanaimo, Miss Thompson; from Cowichan Lake, Mr. and Mrs. Lloyd, Mrs. Lloyd, Sr., and Miss Addie Thicke.

The Plume Shop
743-47 YATES STREET
Today, 98c Day
300 Hats to go at **98c**
Every style, every color, white, and the new large brims included.

Mistress—"Why do you have the cheek to call yourself a lady's maid?"
"I don't since I got this job."

SOLD BY ALL GROCERS

SHOE REPAIR DEPT.

Take 'em to Charlie
Pantorium DYE WORKS
Empire 7155

• Our New **Spring Shoes**
Are Now on Display in the Latest Styles and Patterns
CATHCART'S, LTD.
1208 DOUGLAS G 6111

To Make Room for New Shipments We Offer One
Hupmobile "8" Sedan
Brand New—Big Reduction in Price
Generous Allowance on Your Used Car
MASTERS MOTOR CO., LTD.
809 YATES ST. PHONE E 3541

NOW OPEN
RAWLEIGH'S STORE
Specializing in Spices, Extracts, Medicines, Toiletries, etc., bearing this famous name.
Confectionery, Tobaccos in Conjunction
1108 COOK STREET

McDONALD'S
360 Moss St. Phone E 4191 — 710 Yates St. Phone G 4911
WE SELL FOR LESS
THURSDAY'S Cash and Carry Specials
BUTTER—First Grade, 3 lbs. .. 65c
BUTTER—Fresh Creamery, 3 lbs. 66c
CLARK'S BOILED DINNER, tin, 16c
CLARK'S TOMATO KETCHUP, large bottle for 15c
2 PKTS. SWANS DOWN CAKE FLOUR, 1 SQ. CAKE TIN, 1 RECIPE BOOK, 1 LARGE SHOPPING BAG.
All for 65c
DELIVERY—We deliver anywhere in the city or suburbs from 360 Moss St.

SPECIAL OFFER
Thursday, Friday and Saturday
TAPESTRIES—just arrived from England. Travelers' samples. A fine selection of Tapestries, only one of each kind. Values to $35.00 for ..... HALF PRICE
Chair Seats, Fender Pieces, Fire Screens, Small Stools, Pictures, and many others, including pieces with worked petit point centres and wools included to work with.
WOOLS, 10c BALL
Including 4-Ply Wool, Oddments in Leonora, Crystal Boucle, Ayrwave, Crochet, Shetland Wool, Silk Boucle.
The Needlecraft Shoppe
713 YATES ST. E 5334

"CB-4"
The New CANADIAN BAKERIES LOAF WITH THE 4 POINTS OF EXCELLENCE
20 oz.
Ask your Service-man about it!

Spring Suggestions
Garden Seats $5.00
Incinerators $5.00
Garden Baskets (on wheels) $4.50
Refrigerators $8.50
Hose Holders ..... 25¢ and 50¢
Flower Holders ..... 75¢
COME AND SEE
The Red Cross Workshop
584-6 Johnson Street Phone E 3513

Victoria Gospel Hall Wedding Group

—Photograph by Savannah.

In the bridal group of the Speller-Alcock wedding, which took place recently at the Victoria Gospel Hall, are shown above: Miss Ethel Speller, sister of the groom; Miss Dorothy Elliott, of Vancouver; the bride, who was formerly Miss Irene Alcock; the groom, Mr. Louis Speller; the best man, Mr. Hector Alcock, and the flower girls, Felicity Wood and Marguerite Zeferis.

Social and Personal

Miscellaneous Shower

Mrs. M. R. Tredwell and Mrs. G. E. Lane were joint hostesses at the home of Mrs. Tredwell, 1818 Belmont Avenue, at a miscellaneous shower in honor of Miss Langdon, whose marriage to Mr. Winston Elford will take place this month. The many beautiful gifts were presented to the bride-to-be by Misses Betty Langdon and Barbara Lane, in a basket prettily decorated in a color scheme of pink and blue. Competitions were enjoyed during the evening, the winners being Mrs. R. Williams and Mrs. A. W. Smith. Refreshments were served from a table decorated with pink and blue flowers, surrounded by pink tulle, while blue candles in silver candlesticks added to the attractive arrangement. The invited guests were Mesdames Langdon, F. R. Elford, F. Norris, F. Shorrock, R. Williams, J. Edmonds, A. Shotbolt, F. Elston, J. P. Cannock, R. Henry, P. R. Brown, H. V. Lane, L. Lane, A. V. Smith, G. Dodd, A. Hockley, E. Stewart, R. Pattinson, R. Ford, T. Scott, W. Welland, A. Palin, T. Norris, T. Lister, J. Townsend, H. Rice-Jones, Madkleveen, W. Coutts, T. Custance, J. Lough (Vancouver), and Misses O. Elford, B. Langdon, F. Elston, K. Freethy, M. Hamilton, Braik, I. Couch and Barbara Lane.

• • •

Party for Bride-to-Be

Miss Doris Ockwell, whose marriage to Mr. Beverley C. Gibson will take place next week, was the guest of honor at a delightful miscellaneous shower given by Mrs. R. Hurst on Tuesday evening at the home of her mother, Mrs. S. Webb, Burnside Road. The many lovely gifts were presented to Miss Ockwell in a large box prettily decorated with blue and white crepe paper. Games were enjoyed by the guests, the prize winners being Miss Agnes Grant and Miss Kathleen Clarke. The prettily appointed supper table was also arranged in a color scheme of blue and white, the centrepiece consisting of blue and white streamers and blue delphiniums and white campanulas forming the artistic floral arrangement. The guests were: Mrs. Frank Webb, Mrs. Fred Webb, Sr., Mrs. Fred Webb, Jr., Mrs. A. Ockwell, Mrs. Charles Lewis, Mrs. B. Pritchett, Misses Rhoda Foster, Agnes Grant, Kathleen Clarke, Kitty Freethy, Nellie Cannon, E. Johannasen, F. Gilson, E. Newburn, P. Ockwell and Betty Webb.

• • •

Entertain for Bride-to-Be

Miss Kathleen Williamson, whose marriage to Mr. William G. Passmore will take place this month, was the guest of honor yesterday afternoon, when Mrs. M. M. Lamport and Miss Bessie Neal entertained with a delightful tea at the Empress Hotel, on their guests included: Mrs. W. Newcombe, Mrs. Harold Colpman, Mrs. Robert Tyrrell, Mrs. E. Clarke, Mrs. Howard Tyrrell, Mrs. Owen Fowler, Mrs. Robert Shanks, Miss B. Martin, Miss Grace Douglas, Miss Jeanette McQueen (San Francisco), and Miss Billie Neal.

• • •

Engagement Announced

The engagement has been announced by Mr. and Mrs. Howard William Barnes, of Winnipeg, of their daughter, Isobel Lovett, to Mr. Reginald Harcourt Goldsmith, of Powell River, B.C., son of Mrs. R. C. Andros, of Victoria, and of the late Mr. Ernest T. Goldsmith, formerly of Belleville, Ont. The wedding will take place in Vancouver on June 27.

• • •

Party for Visitor

Mrs. John W. Buckley entertained at tea yesterday afternoon at her home on Windsor Road in honor of her mother, Mrs. J. N. Dreschfield, who is here from London and is staying at the Empress Hotel. On Tuesday evening Mrs. Buckley entertained with three tables of bridge in her mother's honor.

• • •

Motoring to Calgary

Major and Mrs. J. E. Hunter, who have been spending the last four weeks in Victoria, will leave by motor tomorrow afternoon for Calgary, where Major Hunter has been appointed for military duty. Mrs. H. L. Leverin will accompany them, and be their guest for several weeks before returning to Montreal to rejoin her brother, Mr. Kelly Heming.

• • •

Here for Holiday

Miss Anne Bapty, who is training at the Vancouver General Hospital, has arrived in the city to spend a month's holiday with her parents, Dr. and Mrs. Walter Bapty, Pemberton Road.

• • •

Returns to Vancouver

Miss Katharine Ward, R.N., who has been visiting her brother-in-law and sister, Mr. and Mrs. V. M. Gallon, Trutch Street, returned to her home in Vancouver yesterday.

• • •

Visiting in Vancouver

Mrs. F. W. Hartley left on Tuesday for Vancouver, where she will visit General and Mrs. A. D. McRae at their beautiful home, "Hycroft," for a week.

• • •

Entertain at Tea

The Misses Mary and Jean Campbell entertained at a delightful tea party yesterday afternoon at their home on Linden Avenue.

• • •

Leaving for Banff

Miss Mary Campbell will leave next week for Banff, where she will spend the Summer months.

• • •

At James Bay Hotel

Sir Charles and Lady Piers, of Vancouver, are here for a visit and are staying at the James Bay Hotel.

• • •

From Honolulu

Mrs. E. B. O'Brien, of Honolulu, is staying at the James Bay Hotel.

Y.P.S. News

CENTENNIAL

The Centennial Young People's Society held its last meeting of the season, Tuesday evening, in the church parlor, with the president in the chair. Plans were completed for the annual picnic to be held on Saturday afternoon at Witty's Lagoon, Esquimalt. Cars will leave the church at 2:15 in the afternoon and 6:30 in the evening. The devotional period was conducted by Florence Murkar, with Ernie Hatch and Bill Deaville taking part. Rev. C. G. MacKenzie gave a farewell message to the young people. The meeting closed with a short recreational period led by Dorothy Harris and Bill Deaville.

Is Convener of Indoor Fete

—Photograph by Gibson.

MRS. BLAIR REID

President of Victoria Subdivision of the Catholic Women's League, who is convener of the indoor fete which opens this morning in the K. of C. Hall at 11 o'clock, in aid of St. Louis College. The fete will continue throughout the afternoon, and a military five hundred party will be held this evening

Donations Received For V.O.N. Drive

Additional donations for the V.O.N. drive have been received as follows:

Mrs. Jesse, $1; Fairbanks, Morse & Co., $2; Hon. G. W. Sloan, $5; Meston & Co., 10c; the New Republic, $1; Olympia Oyster Co., 10c; F. Galley, $1; Ajax Stores, 10c; Angus Campbell & Co., $10; P. R. Leighton, $1; Thomas Horne, $2; H. S. Pringle, $2; Mr. Englehardt, $1; C. S. Henley, $10; Robert Grubb & Co., $2; J. Muller, 50c; Mrs. Mary Fraser, $1; Wing Sang Lung, 25c; Lee Wah, 10c; S. H. Harry, 25c; Tim Kee, 50c.

Vaughan's Groceteria, $5; F. W. Rose, $1; Sam Croft, 25c; T. C. Moulds, 50c; Little & Taylor, $2.50; William Sparks, $1; R. W. Mayhew, $25; Dowell's, $5; D. W. Burnett, $10; W. M. Allan, $5; Mme. Dufleit, $1; Hester Wilkinson, $1; Quality Press, $2; John Clay, $5; Dr. C. N. Westwood, $5

Jubilee Auxiliary Collecting Dues

The Jubilee Hospital W.A. began its annual collection of dues yesterday at David Spencer, Ltd., and those contributing were as follows:

Mrs. David Doig, Mr. Storer-Brown (donation $5), Miss A. Muirhead, Mrs. A. B. Hudson, Mrs. Quainton, Mrs. F. W. Nolte, Mrs. P. E. Taylor, Mrs. S. L. McMullen, Miss S. Fraser, Mrs. A. E. Christie, Mrs. W. J. Pendray, Mrs. Hermann Robertson, Miss Kathleen Hall, Mrs. Crease, Mrs. Ruggles, Mrs. E. Tomlin, Mrs. Thorpe-Doubble, Miss Ogilvie, Miss Lettice, Mrs. Tomalin, Mrs. L. Shotbolt, Mrs. Code, Mrs. Tyrwhitt Drake, Mrs. E. G. Prior ($4), Mrs. H. C. Carey, Mrs. D. D. Muir, Mrs. T. D. Cumberland, Mrs. Allan Georgeson, Mrs. S. J. Prior, Anonymous (5c).

WEEK-END **Thrift SPECIALS**

Dresses—Coats—Suits
OF BETTER QUALITY
Prices Drastically Reduced

Fashions of BETTER quality . . . originally low priced, are reduced to even lower price levels for this exciting week-end VALUE-giving event! And most emphatically, let us remind you that Mallek fashions are decidedly above the ordinary in fineness . . . of styling, of fabric and of workmanship. We're exemplifying these bargains in our windows today. Make a point of seeing them!

DRESS SPECIALS
Values regularly $35.00 ..... $19.85
Values " 24.75 ..... 17.50
Values " 35.00 ..... 19.85
Values " 50.00 ..... 29.75
Values " 25.00 ..... 15.50
Values " 30.00 ..... 17.50
Values " 40.00 ..... 24.75

COAT SPECIALS
Values regularly $79.50 ..... $45.00
Values " 35.00 ..... 21.50
Values " 69.50 ..... 45.00

SUIT SPECIALS
Values regularly $45.00 ..... $24.75
Values " 45.00 ..... 27.50
Values " 35.00 ..... 21.50

Mallek's
LIMITED
Ready-to-Wear and FURS
1212 Douglas Street E 1623

All's right with your hosiery when it's Corticelli, the one make that effectively combines sheer loveliness with durability. Corticelli hosiery fits because it is designed that way. It wears because valued economy is knitted into it. So, discriminating women choose Corticelli for its beauty and its value and are never disappointed. Just try a pair of Corticelli "Mirage", that poem of hosiery loveliness with picot top, ring toe, shadow reinforcement and other features — Other Corticelli smart styles are available at popular prices.

The Choice of the Discriminating
75c $1.00 $1.25

Ask to see the wide variety of Corticelli styles and weights. Obtainable in the season's newest colors, including the new copper tones.

MAKERS OF FINE SILK PRODUCTS FOR OVER FIFTY YEARS

WE FEATURE CORTICELLI SILK HOSIERY
A. K. Love Ltd.
LADIES' WEAR
ALL POPULAR COLORS — 706 VIEW STREET — NEWEST SHADES FOR SPRING

WE FEATURE CORTICELLI SILK HOSIERY
QUALITY CLOTHES FOR LESS — **Eddy's** — LADIES' READY-TO-WEAR SHOP
Opp. "The Bay"

WE SELL CORTICELLI HOSIERY—MAIN FLOOR
DAVID SPENCER LIMITED

WE SELL CORTICELLI HOSIERY
FURS **Mallek's** Limited WOMEN'S READY-TO-WEAR
1212 DOUGLAS STREET

Hudson's Bay Company.
INCORPORATED 2nd MAY 1670

That Body of Yours

(By James W. Barton, M.D.)

GETTING READY FOR HAY FEVER

Hay fever, as it is called, has not much to do with hay or fever, and can be present at any time of the year besides "hay time." However, the type that attacks hundreds of thousands of people comes in the late Summer and early Fall, and remains until the first frost arrives.

Formerly there were many theories as to the cause of hay fever—the condition of the blood, defects or deformities of the nose and throat, nervous disposition and others, but today it is known that the pollen of certain plants—weeds—is the cause.

If this tiny dust which fertilizes plants, or dust blown by the wind and is thus in the air we breathe, why is it that only a certain percentage of the population is attacked by hay fever and the rest of us are free?

The next point after discovering that the pollen caused hay fever was the discovery that certain individuals are "sensitive" to the pollen, just as others are sensitive to eggs, meat or other foods and also to asperin and other drugs.

The only way hay fever can be stamped out would be the destruction of the ragweed and other grasses which produce the irritating pollen—apparently an impossibility.

Going to a district where there is no ragweed is possible for many sufferers, whilst others are getting some relief by spending a number of hours daily in air-conditioned rooms.

Other victims undergo what is called the "desensitizing" process, by which they hope to lose their sensitiveness to the hay fever pollen. This process can now be done easily by the family physician. He first figures out what particular pollen is floating in the air in his district about the time that the hay fever symptoms appear. He then, by means of a small scratch, tests the skin of the patient with the kind or kinds of pollen he suspects are causing the symptoms. If a large "welt" or hive appears on the scratched surface, he knows that this is at least one type of pollen to which the patient is sensitive.

He then begins to give one or two small injections a week of this pollen for six or eight weeks previous to the arrival of the hay fever season. That is why the month of June is considered an excellent time to start the injections.

Many are helped by one series of injections, some need them the second year and some the third.

It must be admitted that while these injections help the majority, there are some who obtain no relief whatever from them.

Drops Insurance And Barn Burns

VANCOUVER, June 3 (?) — For fifty years Ed Goudy had carried insurance on his barn, only to drop it recently. Today the barn burnt down as Goudy slept.

He took consolation, though, in the fact that he had decided to leave his two horses in the pasture all night.

Half-minutes in Hollywood:

"Which of your bridal outfits shall I lay out for you, madame?"

Enjoy a Vacation Every Week End Via...

COACH LINES EXCURSIONS

SATURDAY, JUNE 6

Land and Sea Excursion to GANGES HARBOR

Spend the Day on Beautiful Saltspring Island. The Annual Fair of the S.S.I. Sheepbreeders' Association Is Being Held at Ganges.

Lv. Depot 9:30 A.M.; Lv. Ganges 5 P.M. Arrive Back in Victoria 7:30 P.M. RETURN FARE $1.25 CHILDREN 75c

NOTE: A special bus service is being maintained between Fulford and Ganges to accommodate those who wish to leave their cars at Swartz Bay and travel to the Sheepbreeders' Fair.

AUTO RACES
Enjoy the Thrill of Daredevil Racing at the New Langford Track
Leave Depot 1:30 p.m., leave track after last race. RETURN FARE 50c
Children 25c

THETIS LAKE
Inaugurating Saturday Afternoon Service to This Popular City Park
Leave Depot 2:05 p.m., leave Thetis Lake 7 p.m. EACH WAY 15c
Children 10c

SUNDAY SERVICES, JUNE 7

• Shawnigan Lake — Via the Cut-Off Road. Lv. Depot 10 a.m. Lv. Shawnigan 5 p.m. Return fare 75c
• Sooke Harbor — To Whiffen Spit. Lv. Depot 10 a.m. Lv. Sooke 5 p.m. Return fare 75c
• Goldstream Park — Good Picnic Grounds. Lv. Depot 10 a.m. Lv. Goldstream 5:30. Return fare 50c
• Thetis Lake — Lv. Depot 11:05 a.m., 2:05 p.m., 5:05 p.m. Lv. Thetis Lake 11:25 a.m., 2:25 p.m., 5:25 p.m. Take Gorge Bus. Fare, Each Way 15c Chd. 10c

? Mystery Trip ?
A Delightful Drive Through Glorious Scenery to an Unknown Destination
Lv. Depot 10 A.M. Lv. ? 5 P.M. RETURN FARES $1 CHILDREN 50c

CORDOVA BAY SCHEDULE
EFFECTIVE SATURDAY, JUNE 6
SATURDAYS AND SUNDAYS ONLY: Leave Depot 10:00 A.M.—2:00 P.M. Leave Cordova 10:30 A.M.—7:00 P.M.
Coaches Routed Via Yates, Quadra, Hillside and Shelbourne
FARES: 25c One Way; 40c Return.
E 1177 - Phone - E 1178
Depot: 629 Broughton Street, Victoria

SYNOPSIS

Aristocratic Mrs. Diana Van Avery, prominent in New York society, has two daughters, both engaged to marry. They are red-headed, blue-eyed Gay, whose fiance is Alan Riggs, and her older sister, Patti, petulant and selfish, who is to marry Richard Miles, of Washington. The day Patti and Richard sail for Europe on their honeymoon, Mrs. Van Avery tells Gay that it took their last dollar practically to give Patti a fitting wedding, and that they will have to take a small apartment and cast about for means of making a living. She has always depended upon Gay since the death of her husband, Stephen, and Gay assures her mother they will find a way. What is worrying Diana is that when Gay became engaged to Alan, Stephen told them, "I want you two youngsters to be happy. I don't want you to scrape. Scraping poisons love. I'll give you an income that will keep you decently." A week later he was dead, and it was found that the securities that had made up his once large fortune were almost worthless. Alan had followed the wealthy Lucia Baring from Florida to propose to her, but he falls in love with Gay at first sight. Gay is very much in love, and is deeply hurt when Alan comes to her to say he cannot bring himself to ask her to share his poverty. "It would be easier if you hated me," she tells him, and sends him away with a final good-bye. When she phones the news of the broken engagement, the editor sends Chris Mallory to learn the reason.

CHAPTER II

The drawing-room was filled with the fragrance of dying flowers.

Wood, the butler, announced after dinner, "Mr. Mallory to see you."

"Mallory?" asked Gay, wearing one of her many green dresses. This one was heavy silk with a belt of gold. "Show him in."

She was first conscious of the vitality and magnetism of Chris Mallory and of his loose-jointed masculine grace. His tweeds were good but badly in need of pressing, and he carried an old brown felt hat as if it were a comfortable old friend. But Chris Mallory's dark eyes, which swept the dimly-lighted room, called Gay back from the lethargy that was consuming her—called her back to life.

Chris smiled. "Miss Van Avery?"

"Yes. I don't think . . ."

"I'm Mallory from The News. I've been sent over to get a statement from you concerning the breaking of your engagement."

He saw both fire and shame in her eyes. Something in him tightened. A goddess on her throne, he thought. These snobbish society girls. He hated them for their extravagance, their conceit, their disdain, and their light regard of love. Marry and divorce, that's all they did. It was like taking off an old dress and putting on a new one.

"I have no statement to make," she said, feeling uncomfortable before the direct gaze of Chris Mallory. "I—I broke it. Difference of opinion." She groped helplessly. "Incompatability."

"Why don't you stop lying?"

"Why should I air my personal affairs to you?" Gay flared indignantly. "You snooping newspapermen! One can't have a private life at all! Everything is aired for the public to smirk and chuckle over. It isn't," she said, "any of your business why I broke my engagement. Tell your editor that. Good night."

It was cruel of her, she knew. What right had she to talk to him like this? But it was either indignation or tears, and she could not burst into weeping under the dark eyes of an impertinent reporter. She had to defend Alan. Where was he tonight? What was he doing?

Chris Malory's eyes mocked her.

"Snooping newspapermen?" he scoffed. "My editor can kick me out, but I'm not going to lose the opportunity to tell you what I think of you and your whole tribe. You're parasites and you're cowards. Take you out of your elegant surroundings and you're a tribe of whimpering weaklings! Where did your money come from? You don't know. There's a price attached to all your love affairs. Listen, baby, don't feel sorry for me. I feel sorry for you." He turned and almost shouted at her. "Good night to you."

When Mallory got to the door, Macduff ran after him, wagging his tail. Mallory stopped, said, "Hi, fella," and gave the little Scottie a rough caress and closed the door with a vicious slam.

It was odd, Gay thought, sitting there very quietly, that a certain strength and vitality that had been in the room when he was there was now gone.

Macduff jumped up beside her. Gay pulled his ear and said, "How could you make friends with him when he was so vile to me? You liked him, didn't you? I—I guess that makes him all right. The truth," she said, "always stings."

In his own apartment that night, an apartment typical of a bachelor and a newspaperman, Chris Mallory frowned at his Scottie, Sandy, and said, "You should see her. She's gorgeous. Red hair and blue eyes. That green dress. I had a feeling that beneath the grand manners and haughty exterior she's a pretty swell person. She was hiding something. But she's not for me.—How about a walk, old girl? Get your leash and bring it to me." Sandy obeyed. Chris said, "She likes dogs, too." His mouth was suddenly grim. "Why don't we have a hot revolution or something so I can get that girl out of my head?"

• • •

Gay thought of the week that followed as the first dark blot on her unblemished life. She and Diana were relieved of the embarrassment of an auction when their lawyer found a buyer. They never saw the buyer, and to spare themselves the hurt of seeing things they had lived with and loved, things old and new, they moved to a small hotel.

All that Alan had said to her came back during those lonely dark days. The things he had said to her, her things, she thought. Inspired by her. And she had thought during the months when her life had been centred around him, everything crystalized in him, that never could she be lonely again because even in loneliness she could remember all he had given her to remember. Their grave moments, their mad moments when they had seen their lives shaped and grown together and made firm by the foundation of their love. Seemingly little gestures more significant than words, his voice on the phone, his eyes across a room, were bitter-sweet memories.

Now was she expected to fling her love away, stamp upon it, forget it? Could you write a finish to love as you did when you finish a book? Could Alan? Would Lucia hear all the things that Gay had felt were meant for her? The thought caused a curious stab in her and then a terrible numbness. Alan. Alan.

Lucia Baring, a tall languid brunette, came to the hotel room one afternoon.

"My house is yours, Gay. Why don't you come and live with me?"

Paid companion? Anything but that.

"I saw Alan," said Lucia. "He looks wretched."

But Lucia would sooth his hurt with her great house and her famous parties. Why, Gay thought, didn't she go and leave her in her toppling world—leave her in the ruins?

The next week she and Diana moved to a small second floor apartment, and they salvaged enough furniture to furnish a tiny flat. But the Van Avery tea service, the silk bed things and fine lace dinner cloths looked incongruous in the shabby little place.

"Why should I air my personal affairs to you?" Gay flared indignantly. "You snooping newspaper men! It isn't any of your business why I broke my engagement. Tell your editor that. Good-night."

Gay felt helpless and useless. If only there were some way to escape the hideousness of this life, this gaunt dark house, her staring neighbors and poor Diana's clumsy attempts to cook! And, added to those things was the constant thought of Alan, set free, drifting, and in demand wherever he went.

The one spark of brightness, the one human thing that could lift their hearts, was Macduff, who felt the change keenly. Now there was no great white kitchen to run to when he was hungry. There wasn't even enough room here for him to kick up his heels when he felt playful. Maxie, the terrier, alternately his closest chum and worst enemy, passed into the limbo of forgotten things. But Macduff kept his tail wagging and his spirits up like the true thoroughbred he was.

It was Macduff who brought Gay and Chris Mallory together again. For Macduff, one night when the door was open, took it upon himself to investigate the strange new house in which he lived.

Chris Mallory, reading, heard someone shout, "Mac! Mac! Where are you?" Chris, always alert for the unusual, dashed to the door with Sandy at his heels. In the hall he came face to face with Gay while Sandy and Macduff proceeded to get acquainted with none of the hostility that marked the first meeting of their master and mistress.

Gay cried, relieved, "Oh, Mac, why did you run away?"

Chris grinned, looking down on her red curls. "This was too much! Gay Van Avery—here? In this house? In the next apartment?"

She stopped still and looked at him gravely.

"Oh, it's you," said Gay. "Go ahead. Run back to your editor and tell him where I'm living. You directed your anger to the wrong person, Mr. Mallory. I have nothing I'm your neighbor now."

"I'm terribly sorry," said Chris. "I didn't know." He met those clear blue eyes of hers and smiled that charming boyish smile of his that had melted more than one stubborn heart. "I'll compromise with you. I won't tell the boss where you're living if you'll give me a date tomorrow night."

"You promise?" asked Gay, standing slim and straight beside him, the hall light bringing out all the color in her hair.

"I promise," said Chris.

He was handsome, she thought, in a careless nonchalant way. He had none of Alan's elegance. Chris Mallory wore an old sleeveless sweater and there was an aroma of tobacco about him. But his hands were finer and stronger than Alan's, and his eyes had a searching warmth in them. Oh, this was fantastic to be standing in a murky little hall telling a reporter she'd go out with him tomorrow night! Miss Gay Van Avery, the society girl . . ."

She said, "good night," picked up the errant Macduff and vanished into her apartment.

Chris Mallory went back to his book, but he did not read. On every page was the haunting memory of winged dark brows, a mouth that was red and sweet, and a cap of red curls.

"To whom were you talking?" Diana asked as Gay returned.

Gay smiled and told her.

"But you can't go out with him," Diana said in amazement. "You can't! A reporter!"

"Who are we to scoff at a reporter, Mother?"

Gay thought of Chris that night as she lay awake under the spell of a milky fog that shrouded her window. But most of all she thought of Alan, the hurt of Alan, and the months before this catastrophe when they had been happy together. "I was flung to earth so brutally," she thought. "I could hear everything crashing about me. But the one thing I thought would never fail me has failed me—my faith in Alan."

(To Be Continued)

Remove YOUR CORNS

QUICKLY and SAFELY!

Don't cut your corns or callouses and risk blood-poisoning, or use caustic liquids or harsh plasters and invite acid burn. Remember, the feet are easily infected. To avoid all danger, use Dr. Scholl's Zino-pads. These *medically safe*, soothing, healing pads relieve pain instantly; stop shoe pressure and friction. To quickly remove your corns or callouses, use Dr. Scholl's Zino-pads with the separate *Medicated Disks*, included in every box. Sold everywhere.

New DE LUXE, flesh color, 35¢

Dr Scholl's Zino-pads
Put one on—the pain is gone!

Hudson's Bay Company.
INCORPORATED 2nd MAY 1670

"The Bay's"
COFFEE SHOP
Presents . . .

—NEW APPOINTMENTS
—AN IMPROVED SERVICE
—A MENU THAT'S DIFFERENT

More and more people are dining at the "Bay," and now new improvements have been made to make our Coffee Shop even more pleasant and comfortable.

We Are Prepared to Satisfy Your Many Fancies

New and comprehensive Menus containing a wide range of appetizing and nutritious salads, sandwiches and soda fountain delicacies will now be served.

TODAY'S SPECIAL SHOPPERS' LUNCHEON

Cream of Tomato Soup
Individual Chicken Pie
Sirloin Steak
French Fried Potatoes, Green Peas
Roll and Butter
Bavarian Ice Cream Sundae
Apple, Raisin, Banana Cream Pie
Tea, Coffee, Sealed Bottle of Milk

25c

Morning Coffee from 9 A.M.
Luncheon, 11 A.M. to 2:30 P.M.
Afternoon Teas, 3 P.M. to 6 P.M.

WE INVITE YOU TO LUNCH AT THE "BAY"

Hudson's Bay Company.
INCORPORATED 2nd MAY 1670

H.B.C. SERVICE GOODS
Phone E7111 ... Free Delivery

RED RIBBON BEEF
Pot Roasts, per lb 11c
Prime Rib Roast, per lb 20c
Wing Roast, per lb at 22c
Plate Beef, per lb 8c
Stew Beef, per lb 12c

FRESH FISH
Red Salmon, per lb 18c
Local Cod, per lb 12c
Fresh Halibut, per lb at 18c
Cod Fillets, per lb 15c
White Salmon, per lb at 18c

CHOICE STEAKS AND CHOPS
Sirloin, per lb 25c
Round, per lb 22c
Veal Chops, per lb at 28c
Veal Steak, per lb at 30c
Lamb Chops, per lb at 35c

HAM BOLOGNA, HEADCHEESE, CORNED BEEF, sliced, per lb at 15c

Seal of Quality Butter, per lb 26c; 3 lbs. 75c
New Zealand Creamery Butter, per lb 34c; 3 lbs. 99c
Seal of Quality Smoked Bacon, Back or Side, Sliced, per lb 36c

LARGE LOCAL LETTUCE, each, at 5c

Large Ripe Cantaloupe, 2 for 15c
Local Gooseberries, 3 lbs 25c
Ripe Bananas, 3, 4, 5 to pound, special, 3 lbs. 27c

FAMILY CIRCLE PICKLES, Sweet Mustard, 2 lb jar, special 27c

Seedless Raisins, per lb 11c
Dominion Molasses, 1½'s, per tin 9c
Walnut Pieces, Fancy White, per lb at 33c
Creamettes, 8 oz. packet 8c

SALE AND DEMONSTRATION
"Oteg," the perfect egg preservative, per tin 90c
See the demonstration for full particulars
Creamola Swiss Dessert, per pkt for 19c
Creamola Milk Pudding, Chocolate Dessert, Rice Custard, pkt 17c; 3 for 50c

Kellogg's Cornflakes, 3 pkts. 27c
Oat Puffs, large pkt 9c
Dainty Fig Lade, 2 lb tin 24c
Aylmer Marmalade, 32-oz. jar 24c

DEL MONTE YELLOW CLING PEACHES, Sliced or Halves, No. 2, tall tin 24c

Boneless Ayrshire Ham, Sliced, per lb 38c
Sweet Pickled Picnic Shoulders, per lb 17c
Lard, Pure, Refined, 1-lb. cartons for 16c; 3 for 45c
Honey Cured Baked Ham, Sliced, per lb 54c
Delicious Cooked Ham, Sliced, per lb 45c

ROME BEAUTY APPLES, Fancy, 4 lbs 25c

New Local Carrots, large bunches, 3 for 25c
Local New Potatoes, 3 lbs 25c
No. 1 Tomatoes, per lb 25c
Spinach, Fresh and Tender, 5 lbs. for 25c
Green Onions and Radishes, 4 bunches 10c

LAING'S C. C. SAUCE, 8-oz. bottle 19c

CANDY SPECIALS
Pecan and Brazil Opera Roll, ½ lb for 25c
Neilson's Chocolate Brazil Slab, ½ lb. for 20c
Lee's Peppermint Humbugs, per lb at 35c

AYLMER STRAWBERRY JAM, 4-lb tin, special 47c

Clark's Tomato Juice, 1's, per tin 5c
Clark's Soups, Assorted, 3 tins 23c
Libby's Pork and Beans, 1's, 3 tins for 23c
Farrow's Peas, special, per pkt. 12c
Libby's Spinach, 2's, per tin 17c; 3 for 50c
Royal City Peas, Choice, size 5, 2 tins 21c
Heinz Pure Vinegars, Malt, White or Cider, 33-oz bottle, special 29c

Logging Is Seen By English Boys At Island Plant

Eleven tanned English public schoolboys yesterday were initiated into the intricacies of the logging industry in British Columbia. The boys, led by Capt. W. H. Stevenson, master at Harrow School, and Lieut. D. S. Wedderburn, Scots Guards, visited the Hillcrest Logging Co.'s plant Up-Island and later in the day visited the actual logging operations inland.

The boys were entertained at tea at the Fairbridge Farm School, and dinner was served in their honor at Shawnigan Lake School.

Today the party will visit the Provincial Museum and Archives and the salmon traps at Sooke Harbor. For the latter expedition, they will be guests of Charles F. Goodrich.

For SALAD DRESSINGS

Economical Delicious

MAZOLA
The IDEAL SALAD & COOKING OIL
The CANADA STARCH COMPANY Limited

THOUGHT POWER TOPIC OF TALK

Garland Anderson Addresses Kiwanis Club on Mastering Problems

"Failure is often due to conditions we think are outside ourselves, but the real difficulty is on our own thinking," Garland Anderson told the Kiwanis Club during a luncheon meeting Tuesday at the Empress Hotel.

Mr. Anderson, who is on a world tour, is a negro playwright, philosopher and psychologist, and is giving a series of inspirational lectures here.

"Even though we seem to have no control over certain problems, the greatest difficulty we have to overcome is our belief in the difficulty itself. The instant you label anything difficult, you give it power over yourself," Mr. Anderson declared. He said the teachings of Jesus Christ included a practical approach to every problem.

WRONG THINKING

People took more time to entertain reasons why they could not accomplish a task than they did to think of reasons why they could be successful, Mr. Anderson affirmed. Unwillingness to believe in the wisdom of God working within a person for his own good was a great bar to success, he said.

By concentrating the mind solely upon the matter in hand and leaning upon the wisdom of God, it was perfectly natural to be successful by relying upon truth. If a man were honest with himself, all his other qualities would be sharpened, but many failed because they tried to delude others and only fooled themselves, Mr. Anderson stated.

In answering questions, he said success was unselfish service to others. There was no excuse for being a failure if a person accepted and used what qualities he had, for the kingdom of God was within every man, he asserted.

Policeman—"Hey, you, where you going with nine buckets of water?"
Boy—"I'm going to drown a cat."

Vancouver Man Has Three-Wheel Car

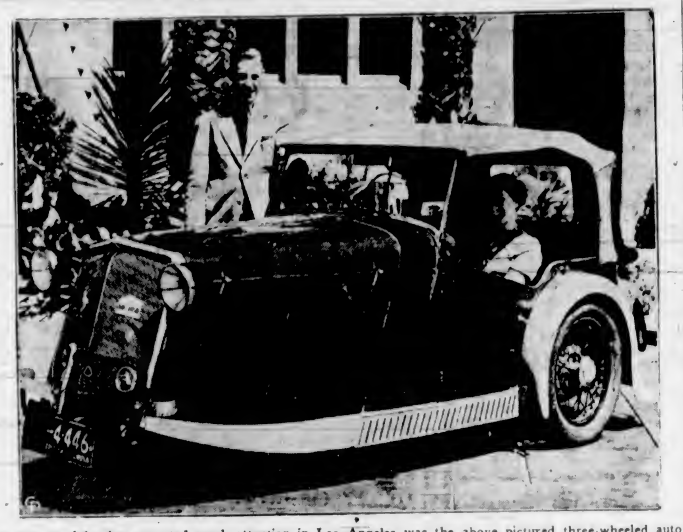

A strange sight that attracted much attention in Los Angeles was the above pictured three-wheeled auto owned by Jack Boothe, of Vancouver, who is making a vacation tour of the Southland with his wife, also shown. Boothe, a cartoonist, explained that his car, which is quite the rage in England, is a model constructed to get around the heavy English taxes on "four-wheeled vehicles." Weighing 950 pounds, the car uses one gallon of gasoline in sixty miles and turns up a speed of seventy miles an hour.

DAMAGE ACTION IS DISMISSED

Court Frees Motorist of Responsibility for Accident To Miss Lily Barnes

In the Supreme Court yesterday, Mr. Justice Murphy, on the conclusion of the trial of Barnes versus Bradshaw, decided in favor of the defendant.

The action was one in which Fred Barnes, on behalf of his daughter, Lily Barnes, sought to establish a claim against Albert E. Bradshaw, Nanaimo miner, for the sum of $10,000 in general damages and $5,000 in special damages consisting of hospital and medical attention arising out of an accident on June 2, 1935, at the intersection of Nicol and Grace Streets, Nanaimo.

Miss Barnes was well known here as a champion tennis player. On the day of the accident, she was just leaving on her return from Nanaimo on a motorcycle which was driven by J. Summers. A collision occurred with an automobile driven by the defendant, who was turning off Nicol Street into Grace Street, when the motorcycle, according to the defence, swung without warning in front of the car to continue on Nicol Street.

CONTRADICTORY EVIDENCE

The evidence offered for the plaintiff was that the defendant was on the wrong side of the road when making the turn and that no signal was given for making the turn.

C. L. Harrison, counsel for the plaintiff, took the position that even if the evidence was believed that the auto driver put out his arm as a signal, he did not go far enough in avoiding danger, but should have taken the precaution of looking about. He suggested that in any event blame attached in part to Defendant Bradshaw as well as to Summers, the motorcycle driver. He argued also that the real injuries received which will leave the young lady a cripple for life were caused by the auto not stopping soon enough after the collision, with the result that her ankle was broken by being jammed against the curb when pushed for a distance by the auto.

Mr. Justice Murphy held that the trouble was caused by the reckless driving of the motorcycle operator, whose evidence he regarded as unfavorable.

C. L. McAlpine, of Vancouver, appeared for the defence.

At the Theatres

ENGLISH FILM ON SCREEN AT ATLAS

"The Student's Romance" Stars Carol Goodner—Gives Brilliant Performance

Carol Goodner, who portrayed with great charm the role of the vivacious Musette in the B.I.P. film "Mimi," has acting in her blood, for her mother was a dancer, her father an artist and her maternal grandmother an actress.

Since appearing in "Mimi" (with Douglas Fairbanks, Jr., and Gertrude Lawrence), Miss Goodner has played in "The Student's Romance," opening today at the Atlas Theatre, also for B.I.P., and her brilliant performances in both of these pictures give great promise of future triumphs.

Fond of simple pleasures (her favorite pastimes are swimming and reading), and showing a preference for country living, Carol is a young lady of spirit. Her rule of living is to be dependent only upon herself.

Although she vows she is not superstitious and chooses green for her favorite color, Carol cherishes a black cat as a pet.

She is a sparkling brunette, with brown hair and eyes and a fascinating smile.

DOMINION THEATRE Music piles on mystery and mystery on music in the screen's first operatic detective story, "Moonlight Murder," Metro - Goldwyn - Mayer's amazing drama of the killing of an operatic tenor before an audience of 20,000 in the famous Hollywood Bowl. The picture is now showing at the Dominion Theatre. The new story is laid almost entirely in the Bowl, during a gala performance of "Il Trovatore" with lavish settings and hundreds of people.

AMUSEMENTS

On the Screen

Atlas—"The Student's Romance," starring Carol Goodner.

Capitol—Freddie Bartholomew in "Little Lord Fauntleroy."

Columbia—"The White Cockatoo," starring Jean Muir.

Dominion—Chester Morris in "Moonlight Murder."

Plaza—"King of Burlesque," starring Warner Baxter.

PLAZA PRESENTS GAY COMEDY FILM

Warner Baxter Plays Leading Role In "King of Burlesque"—Hit Tunes Heard

Beneath the glittering color, the haunting tunes, comedy and gay dance routines which adorn "King of Burlesque," the Fox picture which opens today at the Plaza Theatre, is a fascinating love drama.

Presenting Warner Baxter, Alice Faye and Mona Barrie in the leading dramatic roles, this happiest of the new musical shows boasts an all-star cast of talented performers.

The story of "King of Burlesque" delves back-stage into the life and loves of the people of the theatre. Warner Baxter is the leading personality, an impressario who has brought the technique of the 14th Street burlesque to an enraptured Broadway.

Ably supervised by the versatile Kenneth McGowan, the picture presents a gay series of hit tunes from the pens of Ted Koehler and Jimmy McHugh. "Lovely Lady," "Shooting High," "Spreadin' Rhythm Around," are the entrancing names of some of the songs.

Columbia Offers Mystery Picture

"The White Cockatoo," the new Warner Bros. murder mystery drama, opens at the Columbia Theatre today, with Jean Muir and Ricardo Cortez in the featured roles.

There are three murders, the kidnapping of an American heiress, and several other attempted crimes, all committed in a hotel in the windswept coast of France.

The plot centres about the attempt of two bands of criminals, working independently, to steal the fortune of the heiress. The crimes are committed in an effort to get hold of secret papers.

Mysterious persons creeping about the creaky old hotel at night and suddenly vanishing as into thin air, a hidden chamber without doors, a girl appearing in two places at the same time, and other strange phenomena, add to the eerie atmosphere.

DANCES IN RECITAL TO SUIT EVERYBODY

Dances to suit every taste have been included in the programme which pupils of the Florence Clough Dance Academy will present at the Royal Victoria Theatre on Friday evening, June 12.

There will be modern dances—tap and jazz—and classical and ballet numbers.

One of the features will be a Rainbow Ballet which will be given by a group of thirty-two of the small pupils of the school. They will be dressed in all colors of the rainbow, and their dainty little costumes are sure to strike a colorful and fairy-like note.

Nine couples will perform a modern exhibition of ballroom dancing. Three couples have been picked to waltz to "Beautiful Lady in Blue."

"Well, Johnny," said the lad's uncle, "are you on the football team at school?"

"Yes, uncle," replied the boy. "I've got a good position. I do all the aerial work."

His uncle looked rather puzzled.

"Aerial work?" he echoed. "What's that?"

"I blow up the footballs," was the reply.

JAMES DAVIDSON AGAIN PRESIDENT

Heads Victoria Typographical Union, No. 201—J. F. Hough Is Vice-President

James D. Davidson, president, and other officers of Victoria Typographical Union No. 201, were installed in office by Les Colton, retiring vice-president, on Sunday last. Mr. Davidson was re-elected to the presidency by acclamation. James F. Hough was chosen vice-president and James Petrie, secretary-treasurer.

Other officials of the organization are E. Borde, sergeant-at-arms; Arnold Johnson, reading clerk; E. A. Nichols, journal correspondent, and W. H. Youhill, delegate to the Chamber of Commerce.

The following committees were also selected: Label committee, J. Chrow, Arnold Johnson and J. N. Wardell; executive committee, J. R. Begg, W. Mason and H. H. S. Walker; delegates to Trades and Labor Council, V. J. Baines, W. O. Clunk and Arnold Johnson; auditing committee, W. Arnot, E. A. Nichols and J. S. Stewart; sick and relief committee, H. I. Curtis, J. H. Mann, W. G. McArthur, E. Shaw and A. Y. Stokes; laws committee, V. J. Baines and W. Milligan; apprentice committee, W. O. Clunk, J. McMillan and S. V. Jenkins; board of election, L. P. Johnston, W. Milligan and T. J. W. Nute; delegates to Allied Printing Trades Council, W. O. Clunk and Arnold Johnson; sanitation committee, V. J. Baines, W. C. Campbell and L. R. Colton.

COMPLETE PLANS FOR RACE MEET

DUNCAN, June 3.—At a meeting of the committee in charge of the race meet to be held on July 1 in connection with the Cowichan Sweet Pea Festival, final arrangements were completed which promise a most successful meet. The greatest improvement is the lengthening of the race track from three furlongs to five furlongs, with two good straightaways. The programme for the meet, which is an amateur one, includes two steeplechase events and three flat races, and the jumping course is reported much improved.

Silver trophies and money prizes will be competed for. Among the officials who have consented to act are H. A. Rhodes and Bateman Hope, judges; Commander C. H. R. Slingsby, Victoria, steward of the course; E. Evans, starter; clerk of the course, E. C. Springett; and W. R. Linton, paddock.

NEW STORE IS OPENING TODAY

Madame Runge Has Fine Establishment in Fletcher Block, Douglas Street

Victoria's newest distinctive fashion firm, Madame Runge, Limited, under the personal management of Madame Runge, well-known Pacific Coast stylist, opens today in the Fletcher Block, Douglas Street, with a complete line of ladies' gowns, suits, coats and hats.

The store opening today is a duplicate of the Vancouver establishment, which has been operating in the Mainland City for the last thirteen years, and which has always specialized in the best in ladies' wear. Superior quality has been the keynote of the firm, coupled with modern style and at moderate prices. The new Victoria store will be a distinct asset to Douglas Street mercantile establishments.

PERSONAL BUYING

Two or three times a year Madame Runge pays visits to New York and Montreal to make a personal selection of the latest styles offering in those metropolitan centres, and once a year, she makes a trip to Europe to buy among the select couturiers of Paris and London.

The Victoria store would be conducted along the same lines of policy as the Vancouver store, Madame Runge said yesterday. The local branch will have the advantage of increased buying facilities on the part of the firm itself.

The supervisor of the fitting department is a woman of first-class European experience, but the rest of the staff of the new store has been chosen entirely in Victoria in conformance with the idea that Victoria salesgirls are best equipped by local experience to provide the sort of service demanded by fashionable Victorians.

HIGH STANDARD

Madame Runge's in Vancouver is perhaps the largest specialty shop west of Toronto. The high standards of quality, both in merchandise and in service, maintained by the firm in Vancouver will be rigidly observed in the Victoria branch, Madame Runge indicated.

The southern half of the Fletcher Bros.' store on Douglas Street has been tastefully redecorated for the new firm, in a handsome color scheme of cream, white and rose. The fashions presented will appeal not only to the youthful but also to the matronly type. They will consist of dresses, coats, suits, sports hats, knitwear and gloves.

Nanaimo Minister Is Seriously Ill

NANAIMO, June 3.—Seized with a sudden illness, Rev. W. A. Bell was rushed to Nanaimo Hospital, where it was found necessary to administer a blood infusion. His condition is considered serious. His son, Stanley Bell, M.D., of Vancouver, was summoned to his bedside.

The Daily Cross-Word Puzzle

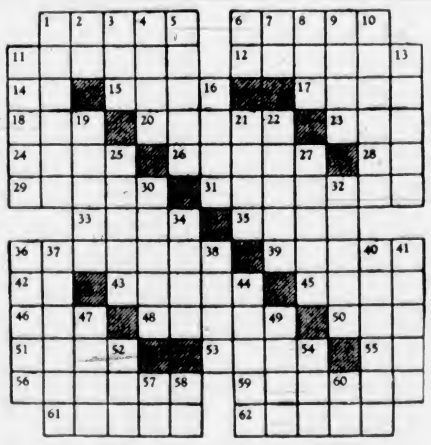

ACROSS

1. To drink.
6. To terrify.
11. General killed by Indians.
12. General fights.
14. Note of scale.
15. Caudal appendage.
17. Soapstone.
18. Ovum.
20. Incursions.
23. Bellow.
24. All excited.
26. Way.
28. Greek letter.
29. Biblical weeds.
31. Most close.
33. Weakens.
35. Stepped.
36. Stated.
39. Girl's name.
42. Pronoun.
43. Fathers.
45. To resound.
46. Scotch for "one."
48. Biological division.
50. Number.
51. Outer coat.
53. Tour.
55. Pronoun.
56. Grammatical case.
59. Eluded.
61. Unaspirated syllables.
62. Scolds.

DOWN

1. S. African equine.
2. Pronoun.
3. Siamese coin.
4. Terror.
5. Mendicant monk.
6. Part of "to be."
7. French article.
8. In music: high.
9. Paper measure.
10. Gourd-like fruits.
11. Attached strip.
13. Spy.
16. Feline animal.
19. Furze.
21. Piece for two.
22. To gaze.
25. Cog-wheels.
27. To eat away.
30. Offshoot.
34. Withered.
36. Prize.
37. Excusable.
38. Small depression.
40. Subjects.
44. More certain.
47. In heraldry: grafted.
49. Hindu deity.
52. Racket.
54. Apt.
57. Brother of Odin.
58. Plural ending.
60. Prefix: down.

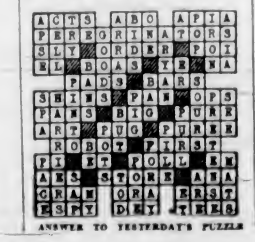

ANSWER TO YESTERDAY'S PUZZLE

Election Meetings

TODAY

Conservatives

Oaklands School Auditorium at 8 p.m., Hon. Dr. S. F. Tolmie, W. A. McKenzie and Mrs. R. D. Harvey, with J. E. Branson in the chair.

Liberals

Liberal headquarters at 8 p.m., C. J. McDowell, W. P. Marchant, F. W. Davey, A. D. Macfarlane, K.C., and F. W. Watson.

C.C.F.

Queen of Peace Hall, Esquimalt, at 8 p.m., Professor King Gordon, M. J. Coldwell, M.P.; Rev. Robert Connell, M.P.P.; Angus MacInnis, M.P., and Mrs. Grace MacInnis.

DOMINION FOR 3 DAYS
TOMORROW . . .
The spectacular story of Rhodes . . . diamond master of the world . . . whose dream of uniting the Black Empire came true!
RHODES of the EMPIRE BUILDERS
with WALTER HUSTON
PEGGY ASHCROFT • BASIL SIDNEY
Ends Today • Chester Morris, Madge Evans in "MOONLIGHT MURDER" — Plus — "TIMES SQUARE PLAYBOY" With Warren William
ALSO . . . A Fast-Running, Tensely Exciting Melodrama
"ANOTHER FACE"
With WALLACE FORD • BRIAN DONLEVY

TOMORROW (Friday)
Frank Capra, Genius Director, Shows You Again How to Laugh!
Join the "Pixilated" Crowds Who Are Going To Join the "O'Fillers" and "Doodlers."
— ENDS TODAY —
"Little Lord Fauntleroy"
FREDDIE BARTHOLOMEW
DOLORES COSTELLO BARRYMORE
STARTS DAILY 11:55, 2:13, 4:32, 6:51, 9:10
GARY COOPER in "Mr. DEEDS Goes To Town"
with JEAN ARTHUR
DAILY 12-7 20¢
Added Features
POPEYE CARTOON
"I Ski Love Ski You Ski"
SPORTLIGHT
"TENSE MOMENTS"
CAPITOL

ATLAS
You'll be swept along to the thrills and heart breaks of young love in old Heidelberg.. Glorious Melody and Gay Laughter A Princess and a Student...in Love!
TODAY FRIDAY SATURDAY
The STUDENT'S ROMANCE
Adapted FROM THE OPERETTA
"I LOST MY HEART IN HEIDELBERG"
with GRETE MATZLER
PATRIC KNOWLES
ADDED FEATURE
Action in Every Minute! Guns Bark! . . . Sirens Shriek!
We're Only Human
WITH Preston Foster
James Gleason Jane Wyatt
ALSO
"HOT AND HAPPY" Skiing on GROUSE MT.
And "Six-Day Bike Race" NOVELTY

Columbia
MATS. 10¢ TODAY FRI., SAT EVES. 15¢
A CLUE CLUB MYSTERY
The female mastermind of mystery fiction brings her most baffling story to the screen! MIGNON G. EBERHART'S
THE WHITE COCKATOO
A Warner Bros. Picture with JEAN MUIR RICARDO CORTEZ
— PLUS —
John Wayne in THE LAWLESS NINETIES
— ALSO —
BUCK JONES in "ROARING WEST"
Color Cartoon—"Billboard Frolics"

TODAY FRIDAY SATURDAY
PLAZA THEATRE
PRICES—12-2 - 10¢ 2-6 15¢ 6 On 20¢ Except Saturdays and Holidays
MELODY! . . . GAIETY! . . . BEAUTY!
In the Most Sumptuous Rhythmic Hit of All Seasons! Entertainment That Is a Sheer Delight
The 1936 Musical Romance
KING of BURLESQUE
a 20th Century picture with Warner BAXTER
ALICE FAYE
JACK OAKIE
ARLINE JUDGE
MONA BARRIE
GREGORY RATOFF
DIXIE DUNBAR
FATS WALLER
NICK LONG, JR.
KENNY BAKER
SMASH SONG HITS
SPREADIN' RHYTHM AROUND
HOOTING HIGH
LOVELY LADY
I'LL GOOD TO BE TRUE
I LOVE TO RIDE THE HORSES ON A MERRY-GO-ROUND
— ALSO —
Edward Everett Horton in "HER MASTER'S VOICE"
With PEGGY CONKLIN
VOICE OF ROMANCE TO A MILLION WOMEN!
But at Home He Couldn't Get a Word in Edgewise!

DANCE REVUE
Presented by FLORENCE CLOUGH DANCE ACADEMY
A brilliant display of superb dancing, exquisite costumes, gorgeous settings—a performance par excellence
ROYAL JUNE 12
Tickets—55c, 80c, $1.65, Including Tax, at Studio, E 2726. Box Office Opens June 10

JUBILEE HOSPITAL ALUMNAE
FLANNEL DANCE
FRIDAY, JUNE 5
Royal Victoria Yacht Club
Len Acres' Orchestra
Dancing, 9 to 1
Tickets on Sale, Spencer's Music Department

TOMORROW NIGHT!
A Grand Programme of Entertainment
SONGS - DANCES - SKITS
Featuring
Miss Doreen Wilson and a Host of Similar Talent
AL REYNOLD'S ORCHESTRA
SHORT ADDRESSES
Directed to the Needs of Young Victoria
Speakers, Including C. J. McDOWELL
Sponsored by the 20th Century Young Liberal Association
SHRINE AUDITORIUM
FRIDAY AT 8 P.M.
ADMISSION FREE

TOMATO JUICE is MOST Delicious when you Add a few drops of Lea & Perrins SAUCE
THE ADDED TOUCH THAT MEANS SO MUCH

TROPHIES WON BY VICTORIAN

Local Philatelists Capture High Awards at Exhibition In Bellingham

Three silver cups—the highest awards of the entire exhibition—and five first prizes were carried off by Victoria philatelists at the Pacific-International Philatelic Exhibition and Convention held last week-end at Bellingham.

The cups were all awarded to Gerald Wellburn, of Victoria and Duncan, for his outstanding collection of the stamps of Great Britain, beautifully mounted and written up by himself, and elaborated with numerous historical documents, etc., relating to the early postal history of that country.

The Bellingham Cup for the best specialized collection, and the Grand Trophy for the finest in the show (which, by the way, was put up for competition by the Vancouver Island Philatelic Society), are both kept by Mr. Wellburn. The third cup, the Eugene Church Memorial Trophy, however, is to be held by the Vancouver Island Philatelic Society for one year, by virtue of the latter award, for it is given each year to a philatelic society when a member gains the Grand Trophy.

WORLD RECOGNITION

Mr. Wellburn's collection has just received world recognition at the great New York International Stamp Exhibition, where it gained a bronze medal—a remarkable tribute when it is realized that twenty different nations had sent the pick of their philatelic treasures, and that the total value of these was about five million dollars.

R. M. Angus, of Victoria, was chairman of the committee of judges. He was also requested by Mr. Flansburg, president of the N.W. Federation, to give out the awards. When Mr. Wellburn received the three cups amid hearty applause, he announced that he would not again enter his collection for competition, although he would be pleased to show it whenever desired.

Harry Whittaker, provincial architect, carried off a first for a fine showing of Brazil, specialized, and W. J. Davey, another member of the local society, got a first for an interesting collection of the stamps of the Hawaiian Islands—which is a remarkable achievement as Mr. Davey has only recently given his attention to this country. Mr. Wellburn got another first for a frame of British Columbiana.

Vancouver made a very good showing also, for although no cups were among their prizes, they accounted for eleven firsts, four seconds and one third. Col. Keen took a number of prizes, his collections of Canada and New Foundland being particularly fine. G. P. Bainbridge, another Vancouver philatelist, showed one of the finest collections of British Columbia and Vancouver Island in existence—a collection which had been already awarded a silver medal at the great New York exhibition, but it was not entered for competition.

1937 HEADQUARTERS

Victoria was one of the three cities suggested when choosing headquarters for next year's show, but it was finally decided to hold this in Seattle as 1937 is the twenty-fifth anniversary of the founding of the Washington State Philatelic Society, and it was thought that this would be a fitting commemoration of the event.

Collectors from all over the Pacific Northwest were in attendance, including six from Victoria, and all returned with pleasant recollections of the friendly hospitality of the Americans.

WILL HOLD LAMB SHOW NEXT WEEK

Norman H. Whittaker, M.P.P., Will Open Saanich Sheep Breeders' Association Show

Norman H. Whittaker, M.P.P., will officially open the Lamb Show of the North and South Saanich Sheep Breeders' Association, in the Agricultural Hall, Saanichton, on Wednesday, June 10, at 2 o'clock. If the show meets with the success anticipated it is planned to make it an annual affair.

President George Clark and Secretary Robert Derrinberg are in charge of the arrangements and have announced a complete list of classes, for which suitable prizes will be given.

Several fine lambs have been donated by the members of the association and will be auctioned off to help in defraying the expenses of the exhibit. Some fine specimens of purebred ram lambs, descendants of the most noted flocks in Great Britain and America, are included in this latter group and will, with care, make excellent sires for the improvement of any flock, Mr. Clark said yesterday.

NEW RECTOR OF PARISH GREETED

Rev. F. V. Venables Welcomed to St. Saviour's—Tribute to Rev. E. Willis

Large congregations were present at the forty-fifth anniversary services of St. Saviour's Church last Sunday, conducted by Rev. F. V. Venables, the new rector. Owing to illness, Rev. F. L. Stephenson was unable to attend and the new rector conducted all the services himself. The choir rendered suitable music for Whitsunday and the anniversary services.

On Monday evening an entertainment and social evening took place in the parish hall before a capacity audience. N. S. Fraser, rector's warden, introduced the new rector, a friend of long acquaintance. Mr. Venables expressed his pleasure in being once again under the British flag. He told of his work in different parishes in Canada and the United States. Mr. Venables added he was pleased to be at St. Saviour's and would do his utmost to further the work of the church, with the co-operation of the congregation.

OTHER SPEAKERS

Rev. Alan Gardiner, Rev. J. H. Payne and Rev. C. Lee also spoke, and wished Mr. Venables every success in his work for the parish.

Mrs. T. H. Evans presented Rev. E. M. Willis with a cheque from the parishioners and spoke of the love and affection in which he was held by the people of St. Saviour's, and extended the kind wishes of the congregation to him in his new work Up-Island. Outwardly affected and surprised at this kind generosity, Mr. Willis thanked the people for their help and kindness while laboring among them, and wished the new rector the same kindness he had received. Miss Grace Henry presented Mrs. Chivers, Mr. Willis' housekeeper, with a plant, referring to the manner in which she had endeared herself to all while living at the rectory.

Those taking part in the programme were: Miss Vera Bailey, A. Jackman, Mrs. Sherratt, Miss M. Batchelor, Miss J. Carstairs, Miss N. Loft, Mrs. Augustin and Miss A. Brennan. Miss G. Henry was in charge of the programme, and J. Eastick was in charge of the lighting effects.

LIBERAL RALLY WELL ARRANGED

Twentieth Century Organization Has Fine Programme of Speakers and Entertainment

Looming as the biggest rally of young Liberals to be held in this city is the meeting that has been arranged for tomorrow night in the Shrine auditorium by the Twentieth Century Liberal Association.

In addition to a fine list of speakers, Miss Dallas Homer Dixon, who is convener of the entertainment committee, has arranged a good concert programme. The artists will be Miss Doreen Wilson, Miss Betty Petch, Miss Vivien Coombe, Miss Phyllis Addison, Miss Wynne Shaw, a professional orchestra and many other entertainers.

The speakers will be Norman W. Whittaker, M.P.P., C. J. McDowell, Liberal candidate in the Federal by-election; I. R. Gould, president of the Students' Council, U.B.C.; W. P. Lawson, F. C. Hall and G. F. Gregory.

MEETING TONIGHT

Tonight, a meeting will be held in Liberal headquarters in support of Mr. McDowell. The speakers will be W. P. Marchant, F. W. Davey, A. D. Macfarlane, K.C., F. W. Watson and Mr. McDowell.

The Laurier Club luncheon will be held in Spencer's dining-room at 12:15 o'clock noon today, at which some eight or ten members will give two-minute speeches.

The final meeting in the campaign will be held in the Chamber of Commerce on Saturday evening.

Military Activities

2nd BN., CANADIAN SCOTTISH

Annual inspection of the 2nd Bn., Canadian Scottish Regiment will be held at 14:00 hours, Sunday, June 7, 1936, Caledonia Grounds, Nanaimo.

All ranks will fall in outside the Pygmy Pavilion, Nanaimo, at 12:30 hours, and march to the Caledonia Grounds by way of the main highway. The pipes and drums will play after clearing the Cenotaph, to which a salute will be given by companies.

Dress—(a) For pipes and drums, review order; (b) for all others, khaki full dress. (1) Kahki Balmorals; (2) khaki aprons; (3) spats, brown duck; (4) for other ranks, web belts; (5) Rob Roy hose tops with red flashes; (6), black brogues or boots; (7) medals will be worn; (8) officers will wear claymore with cross hilt, and dressed brown leather gloves.

Note—Should new sporrans arrive from Scotland on time for issue, the order of dress may be changed to sporrans and white spats.

Ceremonial will take place as noted in special memo sent to all officers; this will be rehearsed before the arrival of the inspecting officer.

C.I.A. Competition—Part of this will take place during the afternoon by special arrangement. It includes examinattion of stretcher bearers by Colonel Lees.

Transportation will be by company arrangement, but all companies should plan to arrive at the Pygmy Pavilion by 14:30 hours for final check-up on: (a) Pay sheets, (b) dress and equipment, (c) refreshments.

Pay sheets will be signed by all members at company headquarters before the date of the inspection.

For orderly room inspection, companies should bring: (a) All manuals on loan and issue, (b) equipment ledgers, (c) record of company accounts, (d) attestation cards, (e) files of company orders, battalion orders, general orders, (f) plan of company organization, (g) company, platoon and section roll books, (h) it will not be necessary to bring all company correspondence, but the system must be explained to the inspecting officer; (i) company history and scrap book, (j) the battalion orderly room in Victoria will be inspected at a time suitable to the inspecting officer.

The quartermaster will arrange for light refreshments at the Pygmy Pavilion at 11:45 hours and for a meal after the inspection, but everyone is advised to bring a small lunch.

"B" Company will be responsible for marking out the parade grounds and the placing of flags in position.

Lewis guns and Vickers M.G.'s will be brought direct to the Caledonia Grounds.

Letters of instruction to all officers will be read in conjunction with these orders.

Friends of the regiment are invited to be present at the ceremonial. They should be on the grounds before 2 p.m. (14:00 hours).

D. G. CROFTON,
Lieutenant,
A.-Adjt., 2nd Bn., Canadian Scottish Regiment.

DODD'S KIDNEY PILLS
A TREATMENT FOR BACKACHE HEADACHE RHEUMATISM BLADDER TROUBLES
REGISTERED 4087 THE PROPRIETOR

ASK CONTROL OF PESTS AND WEEDS

The Victoria Horticultural Society will request the City Council and the councils of the adjoining municipalities to make an effort to destroy the caterpillar pest and also to check the spread of noxious weeds by cutting before the seed begins to scatter, it was decided at the meeting of the society at the City Hall on Monday night.

Members of the society reported weeds on vacant lots were becoming a menace to gardeners and, unless checked immediately they would be out of control within a very few weeks. The caterpillar pest has been noticed in parts of Oak Bay, Victoria and Victoria West, and in some cases, it was reported, it was reaching alarming proportions. Burning out was suggested.

TALKS ABOUT ROSES

George Nunn, one of Vancouver's best-known rose growers, was the speaker of the evening. He gave a half-hour talk on the planting, cultivation and exhibition of roses. He impressed on his audience the value of "showing roses to learn." He said the amateur could learn more about roses by exhibiting than any other way. Following his address, he was given a vote of thanks by the members and cordially thanked by the president, D. D. McTavish.

Winners in the garden competition for members were: Lettuce, 1, A. M. Scott; 2, D. Sobbelan. There were no other awards.

It Opens Today!

Victoria's New Centre for Distinctive Fashions

INTRODUCING IMPORTED MODELS DESIGNED FOR THE WOMAN WHO KNOWS CHIC STYLE!

HERE ARE A FEW EXAMPLES OF OUR WIDE SELECTION

CHIFFON EVENING GOWNS
In imported prints. Many have their own jackets and the styles are exclusive to us..... $19.75
French Prints up to..... $59.50

SMART NEW SILK SUITS
In the latest washable materials, white and pastel shades $12.95
Others to..... $29.50

NEW STRING SWAGGERS
To slip over your Summer frock, for..... $7.75

COATS AND SUITS
In white and pastels. All British woolens. From..... $17.75

A LARGE ASSORTMENT
Of the latest "Lansea" Suits here, for your approval. Pastel and contrasting shades in washable and pure wool knits, $25.00, $29.50

Throughout our new store our policy is based on the needs of Victoria's well-dressed women. Through frequent trips to New York and Europe, Madame Runge herself is in direct touch with the current trend of fashion. Every style, every model is new, distinctive, carrying the stamp of quality and individuality.

Madame Runge opens in Victoria with entirely new stock. Not a dress, not a coat but is up to the minute in style . . . a reflection of what they are wearing now in Paris, London and New York. No single outmoded garment is allowed to be displayed in our store. If it comes from Madame Runge's it is up to the minute in style.

You may rely upon the courteous, intelligent help you will receive from our sales staff, every member of which has been selected in Victoria for her ability in interpreting the latest mode to suit your individual style and personality.

We invite your inspection of our complete line. Paris . . . London . . . New York, all have given of their best to make up this display of smart fashions.

Madame Runge

Correct Apparel for Women

"Lansea" Knit Wear

British Tweeds

FLETCHER BUILDING—DOUGLAS STREET

Little Stories for Bedtime

Old Mr. Toad Received Another Invitation

By THORNTON W. BURGESS

ter Bear, and because he felt that it was such a very great honor he puffed himself out with pride and felt himself so far above his old friends and neighbors that he would have nothing to do with any of them excepting Bobby Coon, who, you know, is a little cousin of Buster Bear.

At first everyone had laughed at Old Mr. Toad, but after a little they grew tired of being treated so, and some of them put their heads together to think of some plan to teach Old Mr. Toad a lesson, and what a very foolish thing false pride is. The very next day Jimmy Skunk went into the Green Forest to look for Buster Bear. You know, Jimmy isn't afraid of Buster. He didn't have to look long, and when he found him, the very first thing he did was to ask Buster if he had seen any fat beetles that morning. You know, Jimmy is very fond of fat beetles, and the first thing he asks anyone he may happen to meet is if they have seen any.

Buster Bear grinned and said he thought he knew where there might be a few and he would be pleased to have Jimmy go with him to see. Sure enough, under an old log he found five fat beetles, and these Jimmy gobbled up without even ask-

Old Mr. Toad was so puffed up with pride that he had become quite unbearable.

Old Mr. Toad was so puffed up with pride that he had become quite unbearable to his old friends and neighbors, and all because he had dined with Buster Bear. He thought it an honor, a very great honor, to have been invited to dine with one for whom everyone had such a very great respect as they had for Buster. Jimmy is usually very polite, but this time he quite forgot politeness. I am afraid he is rather apt to when fat beetles are concerned. But Buster didn't seem to mind. When the last beetle had disappeared Jimmy smacked his lips, and then he told Buster Bear what he had come for. Of course, at first Buster had thought it was for the fat beetles. But it wasn't. No, sir, it wasn't for the fat beetles at all. It was to get Buster Bear's help in a plan to teach Old Mr. Toad a lesson.

First Jimmy told Buster all about how puffed up Old Mr. Toad was because he had dined with Buster and how ever since then he had refused to even speak to his old friends and neighbors. It tickled Buster Bear so to think that little homely Old Mr. Toad could be so proud of anything that he laughed and laughed, and his laugh was deep and grumbly-rumbly. Then Jimmy told him the plan to teach Old Mr. Toad a lesson, and asked Buster if he would help. Buster's eyes twinkled as he promised to do what Jimmy wanted him to do.

Then Jimmy went straight to where Old Mr. Toad was sitting all puffed up, taking a sun bath.

"Buster Bear has just sent word by me to ask if you will honor him by dining with him tomorrow at the rotten chestnut stump near the edge of the Green Forest," said Jimmy in his politest manner.

Now, if Old Mr. Toad was puffed up before, just think how he swelled out when he heard that. Jimmy Skunk was actually afraid that he would burst.

"You may tell my friend Buster Bear that I shall be very happy to honor him by dining with him," replied Old Mr. Toad with a very grand air.

Jimmy went off to deliver his reply, and Old Mr. Toad sat and puffed himself out until he could hardly breathe. "Honor him by dining with him," said he over and over to himself. "I never was so flattered in my life."

And that night he refused to speak to Bobby Coon, even though Bobby was cousin to Buster Bear.

Next Story: "Old Mr. Toad Learns a Lesson."

Police Heads to Meet in Portland

PORTLAND, Ore., June 3.—The largest assemblage of law enforcement officers ever in the West is expected here June 15 to 18, when the annual convention of the Northwest Association of Sheriffs and Police is held. Harry M. Niles, Portland chief of police and president of the association, has been besieged with inquiries from all sections of the United States, Canada and Mexico. Over 100 hotel reservations have been made.

The appearance of J. Edgar Hoover, chief of the Federal Bureau of Investigation, which has been tentatively scheduled, has attracted widespread attention from persons interested in the business of law enforcement.

The speaking engagement of Sir James H. MacBrien, chief of the Royal Canadian Mounted Police, is also being anxiously awaited. He will talk on "Royal Canadian Mounted Police."

ATHENS, June 3 (AP). — Strikers seized possession of Volo, Thessaly, yesterday after a clash with police in which two strikers were killed and four wounded. The disorders followed the declaration of a local general strike.

Itching, Burning, Stinging Eczema or Salt Rheum

BURDOCK BLOOD BITTERS

Eczema or Salt Rheum as it is often called is one of the most agonizing of skin diseases.

The intense burning, itching, smarting, especially at night, or when the affected part is exposed to heat, or the hands placed in water, are almost unbearable.

Use Burdock Blood Bitters internally, and apply it externally. A few bottles are usually sufficient to afford relief from this torturing blood and skin disease.

U.S. OPEN GOLF TOURNAMENT WILL START TODAY

Diamond "S" Eleven Hands Wanderers 4-1 Defeat in Cup Match

"Shorty" Collins Nets Two Tallies as Wednesday Football League Champions Capture Prized Rennie & Taylor Trophy—Belford Scores

Taking the lead twice in the initial half, and banging home two markers in the final stanza without a return, Spencers, champions of the Wednesday Football League, lifted the prized Rennie & Taylor Cup yesterday afternoon at Royal Athletic Park when they defeated James Bay Wanderers, 4-1, in the trophy final.

Outplayed for three parts of the fixture, the Diamond "S" boys won the game because they were more able to capitalize on their scoring abilities and drive home four goals, and, after all, that's all that mattered.

James Bay Wanderers, with a wide margin in the territorial play, had enough opportunities to win any soccer match, but the scoring punch that has been theirs in previous matches was sadly lacking yesterday. They forced the issue most of the time, but their forwards, instead of driving for the goal, tried to walk the ball into the net.

OPENS SCORING

Spencers broke into the scoring column three minutes after the start, when "Lefty" Williams hooked the ball over the heads of the defencemen and into the net that Sadler was guarding. The James Bay goalie misjudgd the shot completely and, never as much as touched the ball on its flight through to the goal.

James Bay Wanderers came back from the centre, and Stewartson punched out Ball's shot from the right lane, and the attack ended when Tommy Belford's hot drive scraped the crossbar. Down the field came Spencers, and Saddler was brought to his knees to save from Bobby Browne, and conceded a corner.

Wanderers cleared the subsequent flag kick, and seconds later were forcing the issue at the other end of the field, where Cann cleared a dangerous attack with his head.

Sixteen minutes after the first tally, the lads from the James Bay district knotted the score when Tommy Belford's sizzling drive was too hot for Stewartson to handle and the ball found its way to the corner of the net.

The goal was the result of a fine combination play from Bob White to George Barnes to Belford. The latter player met the ball with a first-time drive that was ticketed for the goal, and that's where it landed.

Spencers were awarded a free kick just outside the penalty area and Saddler tipped Moir's high drive over the bar, and then saved from the flag kick.

At the other end of the field Stewartson saved from White, and with Spencers' goalie out of his net Belford was called up for being offside. Moir conceded a corner and Stewartson punched out Ball's kick from the touchline.

Diamond "S" boys took the lead ten minutes from the breather when "Shorty" Collins scored with a knee-high shot, when the Wanderers' defence collapsed momentarily.

Fighting to take the lead, James Bay Wanderers staged a determined offensive as the end of the half was approaching, but could not penetrate the Diamond "S" defence, and the half-time whistle sounded as Stewartson prepared to take a goal kick.

WIDENS LEAD

Breaking fast from the kick-off, Spencers widened their lead to two goals twenty-five seconds after the resumption of play, when Wally Stewart headed the ball home after Browne had crossed from the right lane. Gordon Eastwood, Wanderers' left fullback, walked on the field seconds later.

Playing cup-tie football, Diamond "S" boys were content to defend their lead, and for the greater part of the final half the Wanderers swarmed all over their opponents in a vain attempt to score.

The James Bay boys had many chances, but a few shots that went for the goal were capably handled by Norm Stewartson, agile goalie.

Late in this half Spencers broke away on a fast run and "Shorty" Collins banged home what proved to be the final marker when he took Stewart's cross and scored with a well-directed shot to the corner of the goal.

McMillan refereed and the teams were:

Spencers — Stewartson, Munro, Cann, L. Bradley, Moir, R. Bradley, Browne, Clarke, Williams, Collins and Stewart.

James Bay Wanderers—Saddler, Thame, Eastwood, Fieldhouse, Magee, Bourne, Ball, Barnes, T. Belford, Gelling and White.

Edmonton Grads In Decisive Win Over U.S. Cagers

EDMONTON, Alta., June 3 (P).—Edmonton Commercial Grads tonight retained possession of the Underwood Women's Basketball Challenge Trophy by turning back the El Dorado Lion-Oilers, 41 to 24. Grads previously had won two games, and El Dorado one in their three-out-of-five series. Besides throwing back one of the strongest challenges for the trophy they have held for thirteen years, Grads wiped from their record the stain of the most overwhelming setback they ever suffered. In 1933, Oilers, as Durant, Okla., Cardinals, took a series from the Canadians with three straight victories. Grads have waited since then for revenge and they completed their chore tonight with the most decisive triumph of the present series.

PLUMMER TO RETURN FOR MAIN EVENT

Canadian Heavyweight Will Meet Jack Kennedy Here Saturday Night

Rugged Lou "Whataman" Plummer, 249-pound Canadian grappler from Toronto, who literally wrestled his way into the hearts of Victoria mat fans last Saturday evening at the Tillicum gymnasium, will return to the local battlefront Saturday night. The husky Canadian has been booked for the top match on the all-heavyweight grappling programme.

Jack Kennedy, who hails from Tulsa, Oklahoma, and is rated close to the top in the heavyweight division, will be tossed into the ring with the colorful and rugged Toronto lad. Kennedy's career as a matman started six years ago in the welterweight division, and today he has blossomed forth into a full-fledged heavweight, weighing 220 pounds.

Rough, strong and well versed in all the tricks of the "wrassling" pastime, Kennedy should prove an able opponent for the likeable Lou Plummer, another of the Maple Leaf's leading contenders for the crown that now adorns the brow of Ali Baba, Turkish pachyderm.

MADE DEBUT LAST WEEK

Plummer made his Victoria debut last week and pinned the husky shoulders of Tony Catalino, Italian wrestler, in the third and fourth rounds, for a straight-fall decision. It was one of the most popular verdicts ever registered at the local gymnasium, and the ovation that greeted the Canadian bore evidence of his instantaneous popularity.

CAPT. TAPLEY IS HIGH SHOT

Misses Possible by Two Points at Mid-Week Shoot At Heals Rifle Range

Putting on a possible 35 at the 800-yard range, and 34 at the 200 and 900-yard firing points for a total of 103 out of 105, Capt. W. E. Tapley, veteran Canadian Scottish marksman, was high scorer yesterday afternoon at the midweek shoot of the Victoria and District Military Rifle Association at Heals Range.

Scores follow:

16th Canadian Scottish—	200	800	900	T
Capt. W. E. Tapley	34	35	34	103
Bdsmn. I. Culross	32	30	31	93
Mrs. H. Rayment	29	32	28	89
Brig.-Gen. Dunbar	25	33	30	88
Pte. A. W. Evans	25	27	31	83
Garrison—				
Q.M.S. A. F. Evans	34	34	32	100
Cpl. G. L. Evans	33	35	30	98
Gnr. C. Rasmussen	32	33	30	95
S.M.I. W. H. Wood	31	29	33	93
Pte. R. B. Mainprize	29	32	31	92
T. Richards	31	29	28	88
Pte. V. L. Robbins	31	32	25	88
Cpl. C. W. Dore	30	28	25	83
Pte. G. McGee	28	21	22	71

Match Postponed At Oak Bay Club

The President's vs Captain's team match and dinner which was to follow, scheduled for Saturday at the Victoria Golf Club, has been postponed indefinitely, Secretary J. V. Perks announced yesterday.

Winners at Ardmore

SIDNEY, June 3.—Two medal competitions were played by women members of the Ardmore Golf Club recently. Over the eighteen-hole distance, Mrs. C. F. Gibson was declared the winner, while the nine-hole competition resulted in a tie between Mrs. Urquhart and Miss I. Payne, the latter winning the play-off. In the tombstone competition for prizes donated by Miss Payne, Mrs. James McIlraith was first, Miss Diana Fraser second, and Mrs. G. Pownall, third.

Cup Competition Set for Sunday At Oak Bay Club

First half of the annual handicap competition for the Todd Cup, presented by Charles F. Todd, consisting of eighteen holes medal play on handicap, will be held at the Victoria Golf Club next Sunday. The second half, under the same conditions, will be played on June 14. The winner will hold the trophy for one year, and will receive an additional prize. There will also be prizes for the runner-up, third and fourth place players. Competitors will choose their opponents and arrange for their starting times. Post entries will be accepted.

BELIEVE IT OR NOT . . . . By Ripley

EXPLANATION FOR YESTERDAY'S RIPLEY CARTOON

The Lucky 13—The steamship Drummond Castle of the Castle Line, sailed from Capetown for England on May 28, 1896, with 250 souls aboard. The vessel struck on a rock near Ushant, Brittany, and sank within three minutes, shortly before midnight on June 16, 1896. Only one passenger escaped with his life. He was Charles Marquardt, who clung to a floating spar all night until rescued by a Breton fisherman. The only surviving passenger had been the occupant of cabin No. 13 aboard the Drummond Castle.

Please address all queries to Cartoonist Ripley, c/o King Features, New York City, N.Y.

Germany's High Jump Contender

Germany will have her own athletes primed and ready to grab off Olympic championships when the world's sport-minded nations invade Berlin for the eleventh Olympiad this Summer, and one of the Reich stars will be high jumper Gustav Weinkowtz. The Cologne skyscraper is shown breaking his own German record for the running high jump by clearing the bar at six feet six and one-half inches. The Olympic record, held by Osborne, of United States, is one-half inch less.

American Cars to Race On Langford Speedway

Good Programme Arranged for Inaugural Automobile Racing Meet on New Track Saturday Afternoon—Six Events on Card

Automobile races, with all of their attendant thrills, spills and exciting moments, will be presented Saturday afternoon at the recently constructed Langford Speedway, on the Island Highway, eight and one-half miles from Victoria.

Officials in charge of the inaugural race meeting yesterday announced that six of the leading drivers in the Northwest will be here for the event and will bring some of the fastest cars in the State of Washington.

Five races and the regular time trials, held at automobile racing meets everywhere, are listed on the programme to mark the opening of the modern and up-to-date track.

The time trails will commence at 1:15 o'clock, and it is expected that approximately fourteen cars will be entered in this event.

The first race will be for cars owned by members of the B.C.A.S.A. and will be ten laps around the track. The visiting American drivers will make their racing debut in the third item on the attractive card, ten laps for American cars.

The six slowest cars in the time trials will race in the next event, and this will be followed by the six fastest cars in action. The grand finale of the day's racing will be the thirty-lap open race for American and local cars.

AMERICAN CARS

Visiting drivers and the cars they will drive, follow: Johnny McDowell driving Glen Shaw's special; Adolph Danz, with Mario Bianchi's car, Jim Wellburn, driving Earl Brunk's racer; Yam Setterman, at the wheel of his own car; Ernie Spaulding, in charge of Don Alspaugh's speedster, and Dave Dippallito, with his own racing job.

Victoria cars entered in the opening meet include: Phil Foster's Special, with Jimmie Logie in the driver's seat; Jimmie Laird's car, with Johnny Wright at the controls; Lloyd Vaio, driving his own machine; Jack Smith's and Ed Allen's specially constructed racers, and Tommy Jones and Bert Sutton, driving their own automobiles.

T. H. Eslick, secretary of the Vancouver Island Tourist Trade Development Association, will start the first race.

The track is three-tenths of a mile in length and hard surfaced. More than 3,000 gallons of oil have been poured on the track in order to make sure that it will be free from dust.

A grandstand with a seating accommodation for more than 2,000 people, has been constructed, and judging by the interest being displayed in Saturday's meet, every seat will be occupied when the speed demons start to zoom around the track.

WINNIPEG RACING

WINNIPEG, June 3 (P).—Whittier Park race results follow:

First Race Purse $400, claiming for three-year-olds and up, six furlongs:
Keaton (Dupre) $3.75 $2.85 $2.55
Fountain (Solomon) 3.30 2.80
Miss Swarthmore (Collins) 4.05
Time, 1.14. Also ran: Volt Meter, Reddy Fox, Prince Macaw, Withernsea, Hymettus, Grandma, Silver Dine.

Second Race — Purse $400, claiming Ontario hurdle for four-year-olds and up, mile and one-half:
Dr. Millerick (Munroe) $2.55 $2.45 $2.75
Gipsey (Coremon) 3.00 2.75
Barney O'Leary (Aihey) 3.15
Time, 3.03 2-5. Also ran: Sinner, Prince Goldstream.

Third Race—Purse $400, claiming for three-year-olds and up, foaled in Western Canada, six furlongs:
Tokena (Palaez) $4.20 $3.10 $2.70
Billy Easter (Thoroughgood) 4.00 3.70
Don Grent (Dupre) 9.80
Time, 1.14 3-5. Also ran: Marion Eaton, Sparton Beauty, Florence Somers, Rose Quince, Happony, Purple Heether, Jospeh.
Daily double paid $7.80.

Fourth Race Purse $400, allowances, Strathcona Purse for two-year-olds foaled in Canada, four furlongs:
Dr. Pook (Russell) $65.85 $62.85 $28.95
Harel King (Dubois) 27.50 19.50
Sport Smith (Stewart) 3.35
Time, .50 1-5. Also ran: Traplake, Si Greene, Ruffle Up, Birtle's Bella, Whiff Han, Brownflier, Hojo.

Fifth Race—Purse $400, claiming for three-year-olds and up, five and one-half furlongs:
Posilipo (Dubois) $11.20 $6.55 $4.60
Booter Boy (Adams) 10. 5.10
Sirloin (Haliburton) 4.85
Time, 1.10 2-5. Also ran: Polly Craig, That Stuff, Elect Jessie, Tillie Queen, Berletta, Flying Masque, Phyllis C.

Sixth Race—Purse $800, King George Memorial Handicap, for three-year olds and up, mile and seventy yards:
Wracia (Christensen) $19.45 17.05 $3.10
Help Yourself (Dupre) 3.55 2.40
Fascinator (Palaez) 3.80
Time, 1.45 2-5. Also ran: Red Diamond, McCarthy, Marcue Docile.

Seventh Race Purse $500, claiming for three-year-olds and up, foaled in Canada, mile and one-sixteenth:
Platurica (Dubois) $8.55 13.65 $2.90
Book Whittier (Palaez) 3.05 3.40
Little Boy Blue (Christensen) 5.20
Time, 1.50 3-5. Also ran: Dickroz, Tokerre, Bowery Su, Foresight, Trixie Lad, Ironworker.

Eighth Race—Purse $400, claiming for three-year-olds and up, mile and seventy yards:
Marele Lou (Rathwell) $46.85 $29.90 $8.40
Too Much Talk (Sperry) 7.75 4.20
Genevieve M. (Halley) 3.85
Time, 1.48 1-5. Also ran: Dunbar, Aspin Smile, Mitigator, Mickey Montague, Daudat, Idle Talk, Winter's Neighbor.
Quinella paid $152.30.

Waitress—"Here's your shortcake sir."

Customer—"You call that shortcake? Take it out and berry it!"

HOCKEY BOSS TO SUPERVISE BIKE CLASSIC

Lester Patrick Will Again Hold Important Post at Colonist Race

LESTER PATRICK

A name that is familiar in sporting circles from coast to coast, that of Lester Patrick, will again figure in the list of officials for The Daily Colonist fourteenth annual bicycle race. Yesterday it was announced that he had consented once more to act as supervisor for the big classic, which will take place a week Friday night.

His wide experience insures perfect precision in this important work. Much of the smooth functioning of the race rests on having the classes ready to face the starter in their proper order, and Lester Patrick has always stressed the importance of punctuality on the part of every rider.

With less than a week to go before the entry lists close, the riders are filing their names in quick succession. All entries must be in the hands of the officials not later than 6 p.m., Wednesday, June 10, and already there is every indication of an unusually strong field in search of The Colonist Cup. This big trophy, now on display in the windows of The Colonist office, goes to the rider making the fastest time around the eight and a half-mile course, irrespective of the class in which he has entered.

"B" CLASS WINNERS

Three times in the history of the race has a "B" class rider outstripped Class "A" and carried off the major award. In 1929 this feat was achieved by Glen Robbins, of Royal Oak, with a time of 22.34. Again in 1934, Neil Duval flashed home a winner in Class "B," beating "A" Class time with a figure of 21.27 4-5. Last year, too, Ken Reid, "B" Class rider, captured the honors of the field with 21.36 4-5. Reid has already placed his entry for this year and it behooves "A" Class riders to be on their mettle if they would stop him from gaining another leg on the cup. The cup becomes the permanent property of the rider winning it three times. In addition to The Colonist Cup, there are handsome cups and medals offered for first, second and third prize winners in Classes "A," "B," "C," "D" and "E."

The family was discussing the wear and tear on things in general in the cold wave.

"And we will have to have a new door curtain," said mother.

"Why a door curtain?" they asked.

"Dad wore one out looking out at the thermometer," she replied.

GENE SARAZEN AND PICARD FAVORED TO CAPTURE BIG EVENT

Both Are 8-to-1 Choices to Top Field in Classic Tourney at Baltusrol Course—Sammy Parks Is Defending Title—Bob Gray Is Lone Canadian Going in Search of Honors

SPRINGFIELD, N.J., June 3 (P).—They turned on the heat today for the United States open golf championship, which begins a three-day, seventy-two-hole whirl tomorrow on the sun-baked links of Baltusrol.

As a final warm-up for the fortieth annual tournament, the temperature shot into the 90's, while the scores of competitors, willing to risk sun-stroke, continued in the low seventies or high seventies in their final practice rounds.

GENE SARAZEN

The heat served further to harden a course already so fast the professional "hot shots" expect the championship record to be cracked. Unless there's a sudden turn in the weather, the favorites, led by Henry Picard, Gene Sarazen and Horton Smith, are expected to give Old Man Par a shellacking to wipe out the memory of their debacle at Oakmont last June.

SAM PARKS PRESENT

They are not taking anything away from Samuel McLaughlin Parks, Jr., the beneficiary of the 1935 blow-up and the defending champion here, but they expect to crown a new champion with much more flourish than was the case a year ago.

Picard has reeled off the best practice card, a 68. Johnny Revolta, the National P.G.A. titleholder, turned in his second straight 69 today. Ralph Beach, Baltimore pro, duplicated this score. The shot-making race, however, is wide open for a big percentage of the field of 168, including thirty-four amateurs.

Sarazen and Picard ruled 8-to-1 favorites in the tournament "book," with Smith third choice at 12 to 1, and Revolta 15 to 1.

The only Canadian in the chase is Bob Gray, Windsor, Ont., professional. After carding 74 yesterday, he concentrated today on putts and chip shots.

Letters to the Editor

No letter to the editor will be inserted except over the proper signature and address of the writer. This rule admits of no exception. No letter should exceed 300 words in length.

GIVES SUGGESTION

Sports Editor, Colonist:

Sir,—Notwithstanding the unexpected defeat of our United soccer team at Nanaimo, last week-end, the fans of Victoria still believe we have, in the United, the best football team in the province today.

It must be thoroughly understood, however, that no team, no matter how good, can give of its best without proper practice and training. It was very evident to those who witnessed the game against North Shore United that our team was sadly out of practice.

Might I be permitted to suggest to the "powers that be," that the strongest possible eleven be picked from the "rest" of the wealth of football talent available to oppose the United in a series of practises, say three evenings every week starting at 6.30, the games to be well advertised—(I am quite sure we can count on the co-operation of the two leading dailies in this respect)—and a collection to be taken up to help defray the expenses of the team in their quest for Dominion honors.

I am quite sure the fans would patronize the games and contribute to the utmost of their ability. We want to see our team win, and we are quite sure they can win if given the opportunity to practice and train for the series.

If we are to go down to defeat before a better team—all well and good, "better luck next year, boys," but it is poor consolation to watch your favorites take a licking through their inability to play the game we, the fans, know they are capable of playing, entirely through want of practice and lack of proper training.—Yours for a good series,

JAMES A. ANDERSON

354 Moss Street, Victoria, B.C., June 2, 1936.

Quits Restaurant for the Track

TYRUS MELOCHE

FROM chef's tall hat to the silks of a racing jockey is the story of Tyrus Meloche, of Windsor, Ont., who is riding on American tracks with marked success. Warned by a physician to try a new occupation if he would retain his health, Meloche tossed up his restaurant job in Windsor and went a-riding. From exercise boy to race rider was the next step—result, a consistent winner and one of the turf's most promising booters.

LOU GEHRIG IN BATTING GROUP

Yankees' Slugging First Baseman Slips Into "Big Six" Circle

By The Associated Press

Lou Gehrig, the Yankees' slugging first-baseman, moved into baseball's batting Big Six yesterday, getting two hits in five times at bat, to boost his average to 362 and replace Rip Radcliff, of the White Sox, in third place in the American League. The biggest gain of the day was made by young Stuart Martin, of the Cardinals, who had three hits in four times up to advance fourteen points to 400, just thirteen points back of Bill Terry, of the Giants, National League leader, who lost ground by failing to hit in two trips to the plate.

THE STANDING

	G	AB	R	H	Pct
Terry, Giants	25	63	13	26	413
Sullivan, Cleveland	29	96	13	39	406
S. Martin, Cardinals	33	105	27	42	400
Di Maggio, Yankees	28	136	33	52	382
Medwick, Cardinals	43	182	25	68	374
Gehrig, Yankees	45	174	55	63	362

HOME RUN STANDING

Yesterday's Homers—Goslin, Tigers, 1; Fox, Tigers, 1; Crossetti, Yankees, 1.

The Leaders—Foxx, Red Sox, 13; Trosky, Indians, 12; J. Moore, Phillies, 9; Dickey, Yankees, 9; Goslin, Tigers, 8; Gehrig, Yankees, 8; Lazzeri, Yankees, 8.

League Totals—American League, 211; National League, 200. Total, 411.

Standings

NATIONAL LEAGUE

	W	L	Pct
St. Louis	29	14	.674
New York	26	17	.605
Pittsburgh	22	21	.512
Chicago	20	21	.488
Boston	21	24	.467
Cincinnati	20	23	.465
Brooklyn	18	27	.400
Philadelphia	18	27	.400

AMERICAN LEAGUE

	W	L	Pct
New York	31	14	.689
Boston	28	18	.609
Cleveland	24	19	.558
Washington	24	22	.522
Detroit	24	22	.522
Chicago	20	22	.476
Philadelphia	14	28	.333
St. Louis	12	32	.273

INTERNATIONAL LEAGUE

	W	L	Pct
Newark	31	17	.646
Buffalo	29	17	.630
Rochester	23	17	.575
Montreal	24	22	.522
Baltimore	25	23	.521
Toronto	19	27	.413
Albany	17	29	.370
Syracuse	11	27	.289

COAST LEAGUE

	W	L	Pct
Oakland	37	29	.561
Seattle	37	30	.552
Missions	36	30	.545
San Francisco	35	31	.530
San Diego	32	35	.478
Portland	29	33	.468
Sacramento	29	35	.453
Los Angeles	27	37	.422

SOFTBALL RESULTS

In the Mount Arrowsmith softball series Qualicum Beach defeated Parksville 7-4, and Coombs registered an 18-6 victory over Little Qualicum.

CARDINALS HOLD THREE-GAME LEAD IN NATIONAL

Parmelee Pitches St. Louis to Win Over the Dodgers

Turn in Fifth Victory of Season at Expense of Brooklyn by 7-3 Score—Giants Blank Cubs With Schumacher on Mound—Yanks Whip White Sox—Tigers Lose

NATIONAL LEAGUE

ST. LOUIS, June 3 (AP)—The Cardinals held onto their three-game lead in the National League today by slugging the Brooklyn Dodgers, 7 to 3, for their fourth straight win.

Roy Parmelee, pitching for the Cards, turned in his fifth victory by allowing nine hits, but had trouble with his control, walking five and hitting two batters. The Dodgers failed to take advantage of these opportunities through poor base running, however.

Stuart Martin, the rookie from Asheville, led the twelve-hit attack on the Dodgers' George Earnshaw and Fred Frankhouse, by smashing out a single, double and triple.

The Cardinals did all their scoring in three innings. They collected a run in the fourth when Ducky Medwick's single sent Pepper Martin, who had hit safely, across the plate. In the fifth, the gashouse gang added three more on doubles by Frank Frisch and Stuart Martin, a walk and Pepper Martin's single. Three more runs came across in the eighth off Frankhouse on three hits, including Martin's triple and a wild pitch.

	R.	H.	E.
Brooklyn	3	9	0
St. Louis	7	12	2

Batteries—Earnshaw, Frankhouse and Berres, Gautreaux; Parmelee and Davis.

Schumacher In Form

CHICAGO, June 3 (AP)—The New York Giants, behind the three-hit hurling of Hal Schumacher, blanked Chicago today, 3 to 0.

Terry's men collected five hits off Davis.

All the Giants' runs were scored in the first inning.

It was Schumacher's sixth win.

	R.	H.	E.
New York	3	5	0
Chicago	0	3	1

Batteries—Schumacher and Mancuso; C. Davis, Root and Hartnett.

Bees Beat Pirates

PITTSBURGH, June 3 (AP)—Bob Reis, relief pitcher for the Boston Bees, defeated Pittsburgh Pirates, 4 to 3, today. He went on the mound in the eighth, relieving Danny MacFayden, removed for a pinch-hitter, then in the eleventh knocked out a single to break up the game.

	R.	H.	E.
Boston	4	9	0
Pittsburgh	3	9	1

Batteries — MacFayden, Reis and Lopez; Swift and Todd.

AMERICAN LEAGUE

NEW YORK, June 3 (AP)—The Yankees climbed aboard Babe Phelps today, after being beaten twice by him this season, and shelled him from the mound in chalking up an 11-to-1 win over the Chicago White Sox, to even their current series.

Two-thirds of the Yanks' Italian batting brigade, Frank Crosetti and Joe Di Maggio, led the fifteen-hit barrage on Phelps and his successor, Red Evans, who was called in for relief duty in the midst of the New Yorkers' sixth-inning, four-run attack.

Charlie Ruffing, turning in his fifth victory of the season, for a .500 pitching average, let the White Sox down with five hits as the Yankees maintained their three-and-a-half game edge in the American League standings.

Crosetti had a double and single, and hit his seventh homer. Di Maggio brought his consecutive game-hitting streak to sixteen by hammering out a single and a triple, the latter with the bases loaded.

	R.	H.	E.
Chicago	1	5	1
New York	11	15	0

Batteries — Phelps, Evans and Sewell; Ruffing and Glenn.

Athletics Even Series

PHILADELPHIA, June 3 (AP)—The Athletics evened the series with the Detroit Tigers by capturing the second game today, 11 to 7.

Pete Fox and Goose Goslin hit homers in the fifth and ninth innings, respectively. Goslin's homer started a three-run rally after the first two men up in the ninth expired.

	R.	H.	E.
Detroit	7	11	3
Philadelphia	11	14	1

Batteries—Sorrell, Lawson, Kimsey and Cochrane; Ross, Dietrich and Moss.

Ferrell Whips Indians

BOSTON, June 3 (AP)—Wes Ferrell added a timely single to his effective "nuthing ball" delivery today to provide the Boston Red Sox with a 6-to-2 triumph over the Cleveland Indians.

The victory was Ferrell's seventh in eleven starts and the second straight for the Red Sox over the hard-crowding Indians. These rivals have met six times this season and honors are even. Johnny Allen, Cleveland's starting pitcher, was belted for five singles, and Jimmy Foxx's double for a total of five runs in that inning.

When all the damage had been done, Allen was relieved by Ralph Winegarner, who pitched perfect ball for the Sox's last turn at bat.

	R.	H.	E.
Cleveland	2	10	1
Boston	6	10	2

Batteries—Allen, Winegarner and Sullivan; W. Ferrell and Berg.

Senators In Tie

WASHINGTON, June 3 (AP)—The Senators bounced into a tie with Detroit for fourth place in the American League today by defeating the St. Louis Browns, 7 to 4, as the Tigers were losing to Philadelphia.

It was the second straight victory for the Senators over the Browns and made their record no losses and six victories against St. Louis.

The Senators went ahead with a three-run attack in the third inning and were never headed, although the Browns worked on Newsom in the seventh and eighth for three runs. It was Newsom's sixth victory of the year.

	R.	H.	E.
St. Louis	4	7	3
Washington	7	8	0

Batteries—Knott, Vanatta and Hemsley; Newsom and Bolton.

COAST LEAGUE

SAN FRANCISCO, June 3 (AP)—Ken Sheehan, diminutive left-hander of the San Francisco Seals, pitched brilliant ball today to lead his team to a 6-to-1 win over the Missions.

Except in the opening inning, when he allowed the local rivals their only tally, Sheehan was invincible. The Missions counted when Joost, third sacker, tripled, and scored on Outfielder West's single.

	R.	H.	E.
San Francisco	6	13	0
Missions	1	4	0

Batteries—Sheehan and Monzo; W. Beck and Sprinz.

Break Losing Streak

SAN DIEGO, June 3 (AP)—The San Diego Padres broke their four-game losing streak by defeating the Los Angeles Angels, 5 to 1, here today behind the five-hit pitching of Wally Hebert, southpaw. It squared the series at one game.

The Padres began shelling Bob Joyce in the third inning.

	R.	H.	E.
Los Angeles	1	5	1
San Diego	5	9	1

Batteries—Joyce and Bottarini; Hebert and Desautels.

Postponed—Oakland at Portland, wet grounds.

Seattle Goes Under

SEATTLE, June 3 (AP)—Scoring three runs in the ninth inning, Sacramento's freshman baseball crew defeated the Seattle Indians, 6 to 3, in the Senators' first showing here of the season tonight.

The Senators took a one-run lead in the first inning, which was matched by an Indian run in the second. The Indians gained two more runs in the fourth and fifth innings to take a 3 to 1 lead, which was evened at 3 all by a homer off the bat of Jimmy Grik with one on in the eighth. The Senators combined two hits with a couple of walks and some stolen bases to score three runs and win the ball game in the ninth.

	R.	H.	E.
Sacramento	6	7	3
Seattle	3	10	2

Batteries—Chambers and Narron; Barrett and Bassler.

INTERNATIONAL LEAGUE

Buffalo 3-2, Toronto 5-2.
Albany 7, Baltimore 5 (ten innings).
Syracuse 0, Newark 6.
Rochester 9, Montreal 6.

AMERICAN ASSOCIATION

Columbia 6, Louisville 2.
Minneapolis 11, Milwaukee 6.
St. Paul 2, Kansas City 0.
Toledo 7, Indianapolis 3.

How Dickey Was Injured

Here is the play that cost New York Yankees the services of their star catcher, Bill Dickey, for the next few weeks, and seriously threatened Yankee pennant aspirations. Eric McNair, Red Sox shortstop, crashed into Dickey as the catcher blocked him off the plate. The collision is shown, and Dickey, on the right, has already started to slip to the ground, badly hurt. McNair was called out by Umpire Moriarity.

PEDENS LEAVE FOR EAST TO COMPETE IN OLYMPIC TRIALS

With the hopes of representing Canada in the forthcoming Olympic Games at Berlin, four members of Victoria's Peden family left the city yesterday afternoon, en route to Toronto, to undergo extensive training.

The party consisted of Doug and Eleanor Peden and Mr. and Mrs. Ernie Peden. They will travel through the United States by automobile and expect to reach Toronto in about ten days, where they will join the remainder of the famous family, Torchy and Claude Peden, who left Victoria two years ago to take up bike riding as his future career.

Ernie and Eleanor Peden will try for a place on the Canadian swimming team. Eleanor will compete in the 800 and 400-metre dashes.

Doug and Claude hope to gain berths on the bike riding team that will represent Canada at the Olympics. Doug and Ernie will be under the careful eye of Torchy Peden, famous six-day bicycle rider, when they go through their training in the Ontario city.

The school teacher had set the class to write an essay on "The Funniest Thing I Ever Saw."

All the time his classmates were busily writing, the lazy boy of the class sat dreaming at the back of the room. Presently the teacher came over to see how he was getting on.

At the top of the sheet of paper he had written:

"The funniest thing I ever saw was too funny for words."

TODAY'S SOFTBALL

Softball fixtures carded today follow:

"A" SECTION

Silent Glows vs. Jokers, Royal Athletic Park; Pick and Waller.

Brundson's Boys vs. Victoria Athletic Club, Bullen Park; Stock and Carne.

"C" SECTION

Navy "B" vs. Esquimalt Meat Market, Admirals Road; McLaren and Bishop.

Britannia Branch vs. Bell Barbers, Savory Park; Harris and Munn.

All games commence at 6.15 o'clock.

BRUINS TAKE FIRST BERTH IN BALL RACE

Defeat Togo Cleaners, 3-2, In Twelve-Inning Fixture —Other Results

HOW THEY STAND

"B" Section

	W.	L.	Pct.
Bruins	4	1	.800
Sidney	4	2	.667
Saanichton	4	2	.667
Tigers	3	3	.500
Togo Cleaners	3	3	.500
N.S.S.C.	3	3	.500
Navy "A"	1	4	.200
Hollywood Club	1	5	.167

Last night's results:

Painter's Bruins 5, Togo Cleaners 2 (twelve innings).
Tigers 4, N.S.S.C. 3.
Sidney 10, Navy "A" 3.
Saanichton 9, Hollywood Club 3.

Manager Bert Simpson's Painter's Bruins, finalists in the "B" section pennant chase in the 1935 campaign, slipped into undisputed occupation of the premier berth in the current season's chase, yesterday evening at Victoria West Park, when they eked out a 5-2 victory over Togo Cleaners in twelve innings.

Lionel Bradley's double in the twelfth session with the bags loaded, proved to be the winning hit in a great ball game.

Bert Simpson, on the mound for the winners, pitched six-hit ball. He kept the bingles well scattered and fanned seven.

Bruins banged out twelve safeties from the offerings of Westage, Togo Cleaners' twirler.

Score by innings:

Painter's Brs.	000 100 010 003—5
Togo Cleaners	000 000 020 000—2

Batteries—B. Simpson and Berry; Westingate and Farey.

TIGERS WIN

Pushing across two runs in a ninth-inning bating spree, Tigers came from behind to nose out the North Saanich Service Club, 4-3, at Memorial Park, in another bang-up exhibition.

Score by innings:

N.S.S.C.	030 000 000—3
Tigers	100 010 002—4

Batteries—Munn and King; Carr and Harris.

Featured by a circuit drive by J. Shephard, hard-hitting third sacker, in the sixth frame with the cushions loaded, Sidney blasted out a 10-3 victory over the Navy "A" squad on their home ground.

Playing at Saanichton, the home nine defeated the Hollywood Club, 9-3. The feature of the exhibition was the smart fielding of the winning outfielders.

"D" SECTION

Results of "D" section fixtures follow:

Mets 14, Cooperage 12.
Colbert Grocery 11, Civil Service 1.
Victoria Longshoremen 19, Native Sons of B.C. 1.

If you want to remember something, tie a piece of string around your finger.

If you want to forget everything, tie a piece of rope around your neck.

Home Training: "If your children become unmanageable, quickly switch their attention."

Baffled Mother: "Their what?"

Trio of Victoria Cage Players May Journey to Berlin

Art and Chuck Chapman and Doug Peden Will Be Given Chance to Strengthen Windsor Fords, Who Are Having Difficulty in Raising Funds —Tony Osborne Also Suggested

VANCOUVER, June 3 (CP)—Four British Columbia hoop stars, three from Victoria and one from Vancouver, may make the trip to the Berlin Olympic games with Windsor Fords, Canadian representatives, but will do so at their own expense, Walter Hardwick announced tonight.

The president of the Canadian Amateur Basketball Association said inclusion of the British Columbians had been suggested by Dominion and Windsor hoop officials as a means of strengthening Fords, who defeated Victoria Dominoes this Spring for the Canadian crown.

"Those suggested for the trip are Art and Chuck Chapman and Doug Peden, of Dominoes, and Bob Osborne, captain of the Vancouver Province squad, which lost out to the Victorians in the provincial final," Hardwick said.

"However personnel of the Canadian Olympic team rests entirely with the Windsor management, and no decision is expected for a week or ten days.

"Gordon Fuller, manager of the Fords, asked for available data on British Columbia players who might be able to finance their own way to Berlin. This has been forwarded to him."

There was no desire to create an all-star Canadian team, Hardwick explained, but said addition of Coast players was suggested after Fuller advised Windsor was having difficulty in raising finances for their entire team.

In addition to the four British Columbians already recommended, Hardwick said it was also suggested John Purves, also a member of last year's Province squad, might be able to make the trip.

HAWTHORNE RACING

HAWTHORNE, Illinois, June 3.—Results here today follow:

First Race, Six and one-half furlongs:
Halliard (Albrecht) $12.20 $7.20 $5.00
King Pin (Nolan) 5.20 4.40
Miss Glace (Hauer) 43.40
Time, 1.22. Also ran: Miss Twinkle, Dark Rascal, Fair Boy, Coral Reef Jr., Purlive, Anapola, Rose Thatcher, Thistle Genie, Cycas.

Second Race, Six furlongs:
Tracker (Richard) $12.80 $6.40 $3.60
Royal Leon (Mauro) 9.60 5.60
Capt. Nadi (Cheatham) 3.80
Time, 1.14 3-5. Also ran: Enaelle Monk, Short Skirt, Grey Streak, Master Buck.

Third Race, Six and one-half furlongs:
Diane B. (James) $7.40 $4.40 $3.00
Koley Bey (Bozanowski) 8.80 4.00
Levaal (Simpson) 8.40
Time, 1.22 1-5. Also ran: My Gem, Preferred, Black River, Bar Play, Ogee, Miss Rit, Gibbys Choice, Glen Reveille, Moretide.

Fourth Race, Five furlongs:
Mondori (Callahan) $12.20 $5.40 $3.60
High Polish (Haas) 3.60 2.40
Privileged (Moran) 2.60
Time, 1.01 2-5. Also ran: Western Slope, Jules Lazard, Minstrel Show, Spring Flood, Maisonneuve, Much Wiser.

Fifth Race, Six furlongs:
Sky Pirate (Nolan) $11.00 $4.00 $3.60
Cardarrone (Robertson) 3.60 4.00
Min Ormont (Simpson) 4.00
Time, 1.12 4-5. Also ran: Emigrante, Ceallaigh.

Sixth Race, Six furlongs:
Cottingham (James) $21.80 19.60 13.20
Below Zero (Richard) 5.60 2.60
Chimney Top (Nolan) 2.40
Time, 1.13 4-5. Also ran: Judge Leer, Caliban, Impeach.

Seventh Race, Mile and one-sixteenth:
Wild Turkey (Nolan) $7.20 $4.40 $2.60
Brandon Prince (James) 5.20 2.80
Miss Vince (Pierson) 2.80
Time, 1.47 2-5. Also ran: El Bailarino, Black Peter, Jinee, Star Bud, Mister Sander.

Eighth Race, Mile and one-sixteenth:
Golden Quest (Hauer) $18.20 $7.60 $4.20
Charlie Chan (James) 5.20 3.40
Sherron (Rukas) 2.40
Time, 1.49 4-5. Also ran: Hour Zev, Our Prince, Strophe, Baku, Donau, Canteron.

OVERNIGHT ENTRIES

First Race, Five and one-half furlongs:
(B) Tinsel Lady 115
(B) Solar Maid 115
Evan 115
(A) Mars Shield 115
Charaitch 115
Princess Bull 115
Phalasan 115
Pandisco 115
Maxine B 115
Saranara 115
(A) Sunset Girl 115
(A) Milkyway entry.
(B) Valdina entry.

Second Race, Six and one-half furlongs:
Triolet 104
Mr. Joe 112
Chatterfol 112
Santerno 113
Cheraw 111
My Surprise 107
First Pigeon 107
Jadaan 112
Shady Girl 109
Doris B 109
Little Duke 105

Third Race, Six furlongs:
Merry Freda 113
Wilderness Way 110
Lisa Belle 113
Frost Bite 105
Full Up 110
Squeeze Out 108
Nancy Nan 105
Teernasilla 106
Star Banner 108
Colleen B 110
Lowween 103
Petty Tam 110

Fourth Race, Six furlongs:
Sailors Gift 108
Orwas 109
Toruso 111
Chilbee 106
Masselier 109
Humble Blue 90
Black Scout .... [illegible]
Mr. Ricks 106

Fifth Race, Six furlongs:
Gaudescent 111
Kanado 111
Red [illegible] 105
Tractable 116
Captain Joy 116
Hueu 116
Blind Pig .... [illegible]
Die Hard .... [illegible]
Amilo 101

Sixth Race, Mile and one-sixteenth:
(A) Brown Feathers 107
Wavaloft 96
(A) Corinto 115
Silent Shot 110
Spanish Babe 102
Salaam 107
Bright Light 105
(A) Mrs. Denemark entry.

Seventh Race, Mile and one-sixteenth:
Flutter By 101
Mouse Trap 113
Evening Gown 107
Jolvon 110
Golden X 106
Teddy Boy .... [illegible]
Shirley B 103
Shalot 113
Sally Wise 104
Centennial 110
Temple Dancer 101
Wagwood 111

Eighth Race, Mile and one-sixteenth:
Technocracy 109
Gay Dog 109
Mad Frump .... [illegible]
Lady Federal 104
Booms Pal 114
Spanish Lad 114
Someone Else 99
Wilco 113

Ninth Race (substitute), Five furlongs:
Colonels Miss 109
Dark Prince 112
Gold Man 104
Grace Carom 109
Frank C 112
Countess Mario 109
First Time 109
Valiant Boy 107
Black Timber 104
Sad Sue 106
Weapon 109

Will Lead British Golfing Squad

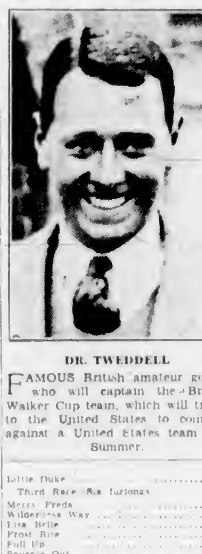

DR. TWEDDELL

FAMOUS British amateur golfer, who will captain the British Walker Cup team, which will travel to the United States to compete against a United States team this Summer.

School Lacrosse

Results of school lacrosse fixtures played last night follow:

Sir James Douglas 5, South Park 3.
Oaklands 4, Boys' Central 1.
North Ward 7, Victoria West 2.

FRIDAY'S GAMES

Northern Section

Lampson Street vs. North Ward; Bullen Park.

Quadra Street vs. Victoria West; Victoria West School grounds.

Southern Section

Boys' Central vs. Sir James Douglas; Boys' Central School grounds.

South Park vs. Oaklands; Heywood Avenue.

All games will commence at 4 o'clock.

LATONIA RACING

LATONIA RACE TRACK, June 3.—Entries for tomorrow follow:

First Race, Six furlongs:
Sir Boston 115
Our Willie 109
Belgian Boy 115
Black Thorn 109
Down In Front 112
Erla 104
Rebekah 104
Wilda 104

Second Race, Five furlongs:
Pamuck 113
Shawka 110
Good Selka 110
Peesie 113
Broadway Maid 105
Chestnut Q 110
Grand Anna 110
Sister [illegible] .... [illegible]
Bro. Thomas 113
[illegible] .... [illegible]
More Gay 113
Derby Eva 110
Miss Adams 113
[illegible] 110
Donna Caria 110
Col. Julian 102
Sojourn 108
Hi Corner 116
Queen Irene .... [illegible]
Kentucky Eagle 113

Third Race, Six furlongs:
Field Day 108
Lamporte 118
Thistledina .... [illegible]
[illegible] 104
Eddy Lee 114
Wee Dora 101
[illegible] .... [illegible]
Grey Wyck 114
[illegible] 101
[illegible] 106
Robert B .... [illegible]
Indian Head 106
Sweet Today .... [illegible]
[illegible] .... [illegible]
Good King .... [illegible]
[illegible] 101
Lady Griseld 103
Bay Mentor 106
Gemaliel .... [illegible]
[illegible] 111

Fourth Race, Five furlongs:
[illegible] .... [illegible]
[illegible] 113
[illegible] .... [illegible]
Wee Beauty 116
Busy Lucrecia 116
Chenault 118

Fifth Race, Six furlongs:
Lady Comrade 109
Toni 103
[illegible] 108
Dora May 110
Thaisa 108
Mary [illegible] 112
Kentucky Blues 103

Sixth Race, Mile and seventy yards:
[illegible] 112
Airforce 105
Compensatory 112
Blue [illegible] 112
Grey Friar .... [illegible]
Deliberator 108
Yantis 112

Seventh Race, Mile and seventy yards:
First Entry 107
Water [illegible] 107
Crown's Glory 114
Open Hearth 112
Snow Fairy 110
Hat Check 100

Eighth Race, Mile and one-eighth:
Ben Machree 105
Jawapa 110
Pastry 107
All Tot 107
[illegible] Lad 105
Golden Beam .... [illegible]
Enis * 104
Gee Gee 107
Baradora 105

Ninth Race (substitute), Six furlongs:
[illegible] 109
[illegible] 104
Jessie [illegible] 109
Ben Bernie .... [illegible]
Delma Dunn 104
Abby B 109
Sir [illegible] 114
[illegible] 103
[illegible] 101
[illegible] 106
Pierre Addie 108
[illegible] 105
Darkie 109
Lady Thirteen 101
Sourdine 101

First Tramp—What would you do if you had a lot of money?

Second Tramp — I'd have the blooming park benches upholstered.

SCOTT'S SCRAPBOOK - - - - By R. J. Scott

KENT'S
ALTERATION SALE
Radios—Pianos—Refrigerators
KENT'S
641 Yates St. Phone E 6013

Men's Sleeveless Pullovers
All pure wool. White, gold, blue, etc., $1.25, $1.75 to $2.95.
Price & Smith, Ltd.
614 YATES STREET

FREE! BOOK on BASEBALL!
Every boy and baseball fan will want this up-to-date book, "Baseball—and How to Play It", by Frank J. (Shag) Shaughnessy, Manager of the pennant winning Montreal Royals. Pitching, batting, base running—all the fine points of the game are clearly explained and illustrated. Here's how to get it. Simply send in to the address below a "CROWN BRAND" or "LILY WHITE" Corn Syrup label with your name and address and the words "Baseball Book" plainly written on the back—and your copy will be mailed to you right away.
EDWARDSBURG CROWN BRAND CORN SYRUP
THE FAMOUS ENERGY FOOD
The CANADA STARCH COMPANY Limited P.O. Box 388, MONTREAL

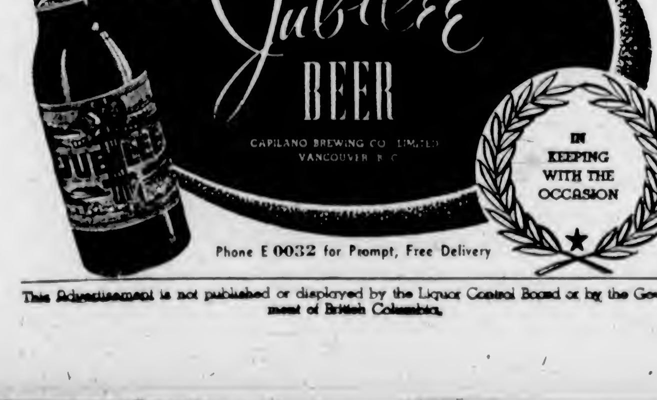

This Advertisement is not published or displayed by the Liquor Control Board or by the Government of British Columbia.

W. & J. WILSON
Men's and Boys' Clothes
Jaeger Woollens — Burberry Coats
Established 1862
1217 GOVERNMENT STREET PHONE G 5013

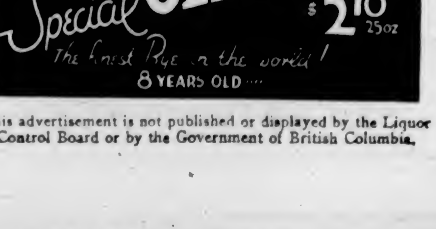

This advertisement is not published or displayed by the Liquor Control Board or by the Government of British Columbia.

FINANCE - COMMERCE - MARKETS

Stocks Easy and Bonds Steady at New York Mart

NEW YORK, June 3 (AP). — Apathetic declines overshadowed scattered specialty advances in today's stock market.

The list lagged from the start as a fresh outbreak of labor trouble further muddled the French situation and Congress battled over a new revenue bill.

While traders continued to see much of promise in the domestic industrial outlook, marketwise influences seemed so mixed that many potential buyers found the shelter of the sidelines most attractive.

Some of the socalled "hot weather" stocks were in demand. The steels, motors, utilities and other groups displayed slipping tendencies throughout. The rails got ahead moderately for a while, but these fell back when support proved timid.

The turnover was the smallest for a full session since May 13 last, transfers totaling 635,100 shares against yesterday's aggregate of 756,430. The Associated Press average of 60 issues finished with a net decline of .3 of a point at 61.4.

A steady to firm market prevailed for all classifications of bonds with especially bright performances turned in by the low-yield group.

Transfers approximated $11,363,000, par value, against $10,503,000 the day before. United States Government obligations had a turnover of $1,320,000.

The Associated Press average of 10 low-yield bonds attained a new high for the past five years or longer by advancing .1 of a point to 112.2. Averages for utilities gained .1, while the foreign group dropped .2.

(H. A. Humber, Ltd.)
(All Fractions in Eighths)

	High	Low	Close
Air Reduction	62 4	61-2	62 4
Allied Chemicals	196	195 4	195
Allis Chalmers	45-6	45	45
Amer Can	128		128
Amer Celanese	23 3	22 7	22 7
Amer For Power	7-2	7 1	7 1
Amer Locomotive	28-4	28 2	28 2
Amer Radiator	21 8	21-2	21
Amer Rolling Mills	27 3		27 3
Amer Smelter	76	77 2	77 2
Amer Tel & Tel	185 7	185 2	185 7
Amer Tobacco	93 7	93 2	93 6
Amer Waterworks	[illegible]	22 1	22 1
Anaconda Copper	33 3	33 2	33 3
Atchison Railway	71 7	71 2	71
Atlantic Refining	27 2		27 2
Auburn	29		29
B & O Railway	18 1	17 7	17 7
Bendix Aviation	28	27 5	27 5
Beth Steel	52	51 8	51 8
Boeing	21 2	20 5	21 2
Borden	28 3	28 1	28 3
Borg Warner	76 4		76 4
[illegible]	45 6	45 1	45-1
C P R	13	12 5	12 5
Case (J I)	161	160 2	160 2
Caterpillar Tractor	74 4	74 2	74 2
Cerro de Pasco	55	54 8	55
C & O Railway	58 1	57 7	57 7
Chrysler	95 2	94 4	94 6
Columbia Gas	19	18 8	18 6
Commercial Solvent	18		16 5
Commonwealth & So	3 1	3	3
Congoleum	24 3		34 3
Con Gas	33 1	22 4	32 4
Cont Can	77 8	76 5	76 5
Cont Oil	26 7	29 4	28 4
Curtiss Wright	6 4	6 2	6 3
Curtiss Wright A	15 6	15-4	15-6
Deere & Co	76-6	75 6	76
Douglas Aircraft	57	56-6	57
Dupont	144	143 7	144
Eastman Kodak	183 4	163	163
Elec Auto Lite	35 6		35 6
Elec Power & Lite	15 2	14 7	14 7
Fairbanks Morse	49		49
Freeport Texas	20-6	30	30
General Foods	39 2	39	39
General Electric	36	37	37 7
General Motors	62	61 4	61 4
Goodyear	24 4	24-2	24 3
Great Northern	39 6	39 7	39
Great West Sugar	36		36
Harvester	65 5	65 1	65 3
Howe Sound	50 3		50-3
Hudson Motors	14-5	14 3	14 2
Hupmobile Motors	2 3	2 2	2 3
Intl Nickel	47-2	48-7	46 7
Ind Rayon	26 4	26	26
Int Tel	13 8	13 4	13-4
Ill Central	21 6	21 5	21 5
Johns Manville	98 4	96	96
Kennecott Copper	36 5	36 1	38 5
Kresge	22	..	22
Lambert Co	20-7	..	20-7
L & M Tobacco	107 4		107 4
Liquid Carbonic	33 6	32 5	33
Loew's	45 3	45 1	45 2
Lorillard	23	22 5	22 5
Mack Truck	30-1	..	30 1
Matheson Alkali	29 8	..	29 6
Mexican Seaboard	31-7	..	31 7
Minn Honeywell	88		88
Monsanto Chemical	89	88 6	89
Montgomery Ward	43 4	42-4	42 4
Motor Wheel	19 2	19 1	19 2
Nash	16-6	16 5	16 5
Natl. Biscuit	35	34 5	34 5
Natl. Dairy	23 7	23 4	23-4
Natl Distilleries	26 3	28	28
Natl Power & Lite	10 5	10 4	10 4
New York Central	35 7	34 7	34 7
North American Co	27	26 4	26 6
North Amer Aviation	8		8
Northern Pacific	20-5	29 6	29-6
Ohio Oil	13	12-6	12-7
Owens Ill Glass	1?? 4	150 4	150-4
Pacific Gas & Elec	36 7		26-7
Packard	10 4	10 2	10 3
Penn Railway	21 6	30 7	30-7
People's Gas	43 7	43-2	43-4
Phillips Pete	40	39 6	40
Pullman	47 7	47 1	47 3
Pure Oil	17-3	17 1	17 3
Radio	12 1	11 7	12
Rem Rand	20-2	20	20
Republic Iron & Steel	19 5	19	19
Reynold's Tob	53-1	53	53
Safeway Stores	32		22
Schenley	43		43
Sears Roebuck	73-6	72-7	73
Shell Union	17 2	16 7	17-2
Socony Vacuum	13	12 7	12 7
Southern Pacific	33	32 6	32 6
Southern Railway	18 2	16	16
Sperry Corpn	19	16 7	19
Standard Brands	15 4	15 3	15 3
Standard Gas	6 5	6 4	6 4
Standard Oil, Cal	27	36 6	37
Standard Oil, N J	59 2	56 1	59 2
Stewart Warner	18 4	18-3	18-4
Studebaker	11 2	11 1	11 1
Texas Corpn.	33	32-3	22 2
Texas Gulf	38	35 8	36
Timken	62	61 5	61 6
Transl American	12 7	12 5	12 5
Union Carbide	85 9	85 2	65-6
Union Oil, Cal	21 7	21 4	21 4
Union Pacific	127 4		127 4
United Airline	23 7	23 5	23-6
United Corpn	6 3	6 2	8 2
United Fruit	79-4	79-3	78-2
United Gas & Imp	15 3	15 2	15 2
U S Cast Iron Pipe	38 4	37 7	38
U S Indus Alcohol	37 4	37-3	37 3
U S Rubber	28 3	27 6	27 6
U S Smelting	89	88 4	88 4
U S Steel	81 4	60 2	60 4
Vanadium	19 8		18 6
Warner Bros	10 1		10 1
Westing Air Brake	40	39 8	39-6
Westinghouse Elec	113 8	111 6	111-6
Western Union	80 3	78-7	78 7
Woolworth	49 5	46 6	46 6
Zenith Radio	22-2		32 2

WHEAT GAINS FRACTIONALLY

Futures Take Upward Path With Increase in Overseas Sales

WINNIPEG, June 3 (P) — A pickup in the sale for shipment abroad of Canada's wheat, after nearly a week of lagging exports, led to fractionally higher prices for futures on the Winnipeg Grain Exchange today.

Values at the close of a quiet session were 5-8 to 3-8 of a cent a bushel higher. May at 77 1-4, July 77 7-8 to 78 and December, 75 5-8 cents, as United Kingdom importers resumed the buying that came almost to a standstill during the Whitsuntide holidays.

Today's foreign sales were estimated at 750,000 bushels. The improved exports absorbed without difficulty all selling that found its way into the trading pit and enabled futures to close at virtually their best prices of the day.

Cash and coarse grains prices closed at levels above the previous finish.

WINNIPEG GRAIN
(H. A. Humber, Ltd.)

	P.C.	Open	High	Low	Close
Wheat—					
Dec	78¼	76	76	77¼	76
July	78⅛	76⅛	77¼	78¼	77¼
Oct	77⅛	77¼	78¼	77¼	77⅛
Oats—					
July	31⅜	31¼	31⅜	31	31⅛
Oct	29⅜	29⅜	29⅜	29⅜	29
Rye—					
Dec		44	45	44⅛	45
July	42	42¼	42⅛	41⅛	42¼
Oct	43⅜	43⅛	43¼	42¼	43¼
Barley—					
July	38⅛	38⅛	37¼	36	38⅛
Oct	35⅛	35¼	33⅜	34¼	35
Flax—					
July	..	..	145⅛	145	145⅛
Oct	..	..	141¼	141	141¼

Cash Grain

Wheat — 1 Hard, 78⅜; 1 Nor. 77; 2 Nor. 74⅜; 3 Nor. 71¼; 4 Nor. 86¼; 5 Nor. 90. Feed. 42⅜. Track. 76¼. Amber Durum No. 1, 89¼; No. 2, 68; No. 3, 61¼; No. 4, 56⅛; Track, 89¼. A R W, No. 1 86⅛; No. 2, 84¼; No. 2, 82¼. Garnet No. 1, 72⅜; No. 2, 71¼.

Oats—2 C W, 34¼; 3 C W, 29¼; Ex. 1 Feed. 26⅛; 1 Feed, 27¼; 2 Feed, 25; 3 Feed, 22⅛. Track, 33⅛.

Barley—3 R O W, 36⅛; 4 R O W, 39⅛; 3 C W, 37⅛; 4 C W, 34¼; 5 C W, 33¼; 6 C W, 21⅜. Track, 38¼.

Rye—1 C W, 41⅜; 2 C W, 41¼; 3 C W, 39⅜. Rej. No. 3, 35⅜; 4 C W, 35⅛. Track, 42.

Flax—1 N W C, 144⅛; 2 C W, 140⅛; 3 C W, 130⅛; 4 C W, 121¼. Track, 145.

CHICAGO GRAIN
(H. A. Humber, Ltd.)

	P.C.	Open	High	Low	Close
Wheat—					
Dec.	86⅜	86⅜	87¼	88¼	86⅛
July	84⅛	84⅜	85¼	84⅛	84
Sept.	84⅜	84⅜	85⅛	84⅜	84⅜
Corn—					
Dec.	52¼	52⅜	52⅜	52⅜	62¼
July	59	59¼	60¼	59	60¼
Sept	57¼	57⅜	57¼	57¼	57⅛
Oats—					
Dec	26	27	27¼	27	27¼
July	24⅜	24	26¼	24¼	25¼
Sept	25¼	25	25¼	25	25⅛
Rye—					
July	..	53	54	53	54
Sept.	..	54	54⅜	54	54
Dec	..	55	55	55¼	55⅛

HEAVY HAULING
WE SPECIALIZE IN HANDLING BOATS, MACHINERY, SAFES, ETC.
ESTD 1890 **HEANEY'S** CALL G1194

FOREIGN EXCHANGE

NEW YORK, June 3 (AP). — Foreign exchange irregular. Quotations in cents:

France — Demand 6 56⅛; cables 6 58⅛.
Italy — Demand 7 87; cables 7 87.
Demand:
Belgium — 16 90½.
Germany — Free 40 26; reg. 22 00; reg. travel 24 50.
Holland — 67 56.
Norway — 25 23.
Sweden — 25 69.
Denmark — 22 41.
Finland — 2 21.
Switzerland — 22 30.
Spain — 13 64.
Portugal — 4 67½.
Greece — 94.
Poland — 18 85.
Czechoslovakia — 4 14.
Jugoslavia — 2 29.
Austria — 18 8.
Hungary — 19 65.
Rumania — 78.
Argentina — 33 45.
Brazil — 8 61.
Tokio — 29 48.
Shanghai — 30 12½.
Hongkong — 22 10.
Mexico City — 27 85.
Montreal — In New York 99 86¾.
New York — In Montreal 100 31¼.

STERLING EXCHANGE

NEW YORK, June 3 (AP). — Quotations in dollars: Demand 5 02; cables 5 02; sixty-day bills 5 01.

TORONTO GOLDS AT YEAR'S TOP

Noranda Leads Senior While Hard Rock Heads Secondary Issues

TORONTO, June 3 (P). — Gold stocks set the year's top for the price average higher today at 140.83, up about a point from the Tuesday level with the secondary group most active.

Noranda featured the base metals, advancing 1 1-4 to 58 1-2, a new high since 1929.

Sudbury Basin, Falconbridge, Hudson Bay, Sherritt and Walte-Amulet were on the up side narrowly. Castle jumped 7 and Bear and Eldorado were down 1 1-2 to 2 each.

Hard Rock set the pace in the secondary group, gaining 30 to close at 2.85. Pickle Crow advanced 15, O'Brien 11, Macassa 10 and Cariboo 5. Smaller gains were posted for Bralorne, Central Patricia, McWatters, Red Lake, Teck-Hughes and Preston, Wright-Hargreaves, South American Gold, Sulvanite, San Antonio, Paymaster, Little Long Lac, Buffalo-Ankerite and Anglo-Huronian lost ground.

(Mara, Bate & Co., Ltd.)

	Bid	Asked
Acme	10	12
Ajax	40	45
Basamac	09	09¼
Base Metals	18	18¼
Bear Exploration	50½	51
Beattie	1 24	1 25
Big Missouri	62	65
Bobjo	17¼	16
Bralorne	8 20	9 65
B R X	15	15¼
Buffalo Ankerite	7 50	7 80
C & E Corpn	98	1 00
Canadian Malartic	1 15	1 18
Cariboo	1 50	1 52
Castle Trethaway	1 50	1 55
Central Manitoba	27	28
Central Patricia	2 40	3 47
Chemical Research	75	
Chibougamau	1 92	1 93
Coast Copper	2 25	2 70
Coniaurum	2 28	2 30
Eldorado	90	93
Falconbridge	8 00	6 20
Dome	60 00	80 62½
God's Lake	91	95
Granada	27	29
Greene Stabell	59	60
Gunnar	1 08	1 10
Hardrock	2 85	2 88
Hollinger	18 00	18 12½
Home Oil	1 07	1 08
Howey	85	86
Hudson Bay	26 00	
Jackson Manion	80	81
Kirkland Lake	78	77
Lakeshore	59 50	59 75
Little Long Lac	8 75	8 80
Macassa	4 25	4 30
Maple Leaf	21	21
McIntyre	45 25	45 82½
McLeod Cockshutt	3 90	3 95
McKenzie Red Lake	1 88	1 89
McVittie Graham	27	28
McWatters	1 48	1 47
Mining Corpn	1 20	1 25
Morris Kirkland	62	65
Intl Nickel	46 75	47 00
Nipissing	2 45	2 50
Noranda	58 50	59 00
O'Brien	2 60	2 84
Parkhill	20	21
Paymaster	1 06	1 07
Pend Oreille	72	92
Perron Gold	1 44	1 48
Pickle Crow	6 45	8 50
Pioneer	9 15	9 30
Premier	2 40	2 42
Reid Authier	2 25	2 29
Reno	1 32	1 35
Royalite	27 25	26 75
San Antonio	2 27	2 30
Sherritt-Gordon	1 08	1 07
Siscoe	3 43	3 45
St. Anthony	24	25
Stadacona	42	42½
Sudbury Basin	3 70	3 74
Sullivan	1 28	1 28
Sylvanite	2 63	2 85
Teck Hughes	5 55	5 60
Thompson Cadillac	88	89
Toburn	1 45	1 50
Ventures	1 85	1 93
Wayside	13½	13¼
Wright-Hargreaves	9 20	6 30
Smelters Gold	11	12

MINES STRONG AT VANCOUVER

Golds Close With Gains—Base Metals Quiet and Oils Are Dull

VANCOUVER, June 3 (P) — Gold issues chalked up gains of fractions to 20 cents on a moderate session of the Vancouver Stock Exchange today. The closing tone was firm. Transactions totaled 222,794 shares.

Bralorne Gold closed up 20 at 8.45, Pioneer 15 at 9.15 and Island Mountain 10 at 1.70. Cariboo Gold Quartz gained 4 at 1.53, Gold Belt 3 at 48 and Reno 1 at 1.34. Wayside at 13, Bridge River Consolidated at 8 and Dentonia at 18 were up fractions. Vidette was off 5 at 1.35. Sheep Creek 3 at 72 and Nicola a fraction at 10. Other major gold issues closed unchanged to fractionally higher.

In the base metals, B.C. Nickel at 36 1-2 and Pend Oreille at 74 both eased 1 cent. Golconda firmed a fraction at 12 1-2 and Noble Five was steady at 2 3-4.

Oils were dull. Calgary & Edmonton at 1.00, Home at 1.07 and Dalhousie at 41 each lost 1 cent. Mar Jon was down 1 1-2 at 17 1-2. Ranchmen's was up 2 at 52 and Crow's Nest 1-2 cent at 9 3-4.

MORNING SALES

Oils

Amalgamated 2,000 at 10
C & E 300 at 1.00
Home 200 at 1.07
Anaconda 1,000 at 03¼
Crow's Nest 1,400 at 09½
Mar Jon 1,000 at 19
Nordon 100 at 18
Royalite 5 at 28.00, 75 at 28.50

Mines

Big Missouri 100 at 81
Bralorne 39 at 8.25, 900 at 8.30, 100 at 8.25, 50 at 8.40, 300 at 8.45, 400 at 8.50, 25 at 8.60
B R Con 1,000 at 07½
B R X 4,000 at 15, 1,000 at 15¼
Cariboo 1,300 at 1.50, 600 at 1.51
Dentonia 700 at 16½
Gold Belt 6,700 at 50, 3,000 at 51, 800 at 52, 4,100 at 52
Island Mountain 200 at 1.61, 200 at 1.62
Kootenay Belle 200 at 57
Mak Siccar 1,000 at 05½
Minto 1,500 at 67, 2,600 at 86, 1,000 at 66, 100 at 89
Morning Star 800 at 02, 1,000 at 03¼, 2,500 at 03½, 2,000 at 03¼
Pioneer 100 at 9.20, 130 at 9.25
Premier Border 5,000 at 01¼
Premier 650 at 2.42
Reno 200 at 1.34
Rally 100 at 12½
Sheep Creek 1,600 at 74, 600 at 75
Wayside 1,900 at 13, 3,800 at 12½
B C Nickel 1,050 at 37, 4,000 at 37, 4,050 at 38, 1,000 at 29, 200 at 29½, 1,500 at 40
B R Mountain 1,000 at 17½, 2,200 at 18
Canadian Rand 1,000 at 09½, 1,000 at 09, 500 at 09¼, 200 at 10
Congress 4,600 at 20, 500 at 20¼
Dictator 7,000 at 05½, 5,500 at 05¾, 1,000 at 05¼
Fawn 500 at 53
Fairview 2,000 at 05
Federal 2,000 at 05
Grull Wihksne 4,100 at 09
Hedley Amalgamated 500 at 21
Home 950 at 04, 4,000 at 04¼, 1,000 at 04¾, 1,500 at 04¼
Pend Oreille 1,000 at 75
Pilot 2,000 at 06
Porter Idaho 1,000 at 04¼
Reliance 3,000 at 07½
Red Hawk 6,000 at 05
Relief Arlington 500 at 29, 100 at 29
Reward 10,000 at 08¼, 2,500 at 08½
Silversmith 1,000 at 01¼
Standard Silver & Lead 500 at 48
Vikina 4,000 at 05
Waterloo 1,000 at 05, 1,000 at 05¼
Ymir Yankee Girl 900 at 51, 300 at 53

Industrials

Coast Breweries 20 at 13.00
Coast Breweries Rights 20 at 4.95, 20 at 5.00

AFTERNOON SALES

Oils

Home 200 at 1.07, 250 at 1.08
Highwood 200 at 14
Nordon 1,000 at 18
Ranchmen's 500 at 53

Mines

Big Missouri 1,500 at 62
Bralorne 100 at 8.45, 235 at 8.50, 385 at 8.55, 30 at 8.80
B R Con 4,700 at 08
B R X 4,500 at 15, 100 at 15
Cariboo 200 at 1.51, 100 at 1.52
Gold Belt 1,000 at 51, 2,000 at 52
Island Mountain 1,000 at 1.70
Kootenay Belle 200 at 57, 200 at 59
Mak Siccar 500 at 05, 1,000 at 05½, 500 at 05¼
Morning Star 2,000 at 03
Minto 500 at 68, 3,000 at 89
Pioneer 50 at 9.25
Premier Border 12,000 at 01¼
Reno 600 at 1.34
Salmon 500 at 09
Sheep Creek 600 at 74
Taylor Bridge 100 at 10
Wayside 1,000 at 13
B C Nickel 600 at 38, 500 at 37
B R Mountain 100 at 18
Congress 1,500 at 20, 500 at 20¼, 300 at 20
Dictator 1,000 at 05¼
Fairview 500 at 05
Federal 2,000 at 07¼, 1,000 at 07
Gold Mountain 3,500 at 11¼
Georgia River 100 at 01½, 1,000 at 01¼
Grange 2,000 at 02¼, 500 at 03
Hedley Amalgamated 9,900 at 22
Noble Five 500 at 03
Pilot 1,000 at 06¼, 800 at 06½
Pend Oreille 200 at 74
Reliance 2,500 at 07¼
Reward 1,500 at 08¼
Taylor Windfall 750 at 17
Vikina 4,000 at 05

Industrials

Coast Breweries Rights 95 at 4.85

BRALORNE PRODUCTION REACHES RECORD HIGH

VANCOUVER, June 3 (P) — Production reached a record high at Bralorne Mines, Ltd., during May, with 5,699 ounces of gold, valued at $199,465, recovered from 14,522 tons of ore.

The previous high month was March of this year, when production was valued at $164,500.

Total production for the first five months of 1936 was valued at $799,680.

Metal Markets

LONDON, June 3 (P) — Closing quotations.

Copper — Standard, spot, £38 2s 6d; future, £36 8s 9d; electrolytic, spot, bid, £40 5s; asked, £40 15s.

Tin — Spot, £186 10s; future, £183 10s.

Lead — Spot, £15 6s 3d; future, £15 8s 9d.

Zinc — Spot, £15 2s 6d; future, £14 7s 6d.

AT NEW YORK

NEW YORK, June 3 (P) — Closing quotations.

Copper — Quiet; electrolytic, spot and future, 9.50; export, 9.07 1-2.

Tin — Weak; spot and nearby, 43 to 43.12 1-2; future, 42.25 to 37 1-2.

Iron — Quiet, unchanged.

Lead — Steady; spot, New York, 4.60 to 4.65; East St. Louis, 4.45.

Zinc — Dull; East St. Louis, spot and future, 4.90.

Aluminum — 19.00 to 22.00.

Antimony — Spot, 13.50.

Corporation Bonds

(Burns & Wainwright, Ltd.)

PUBLIC UTILITIES

	Bid	Asked
B C Power 5%, 1960	105 25	106 75
B C Telephone 5%, 1960	108 00	107 50
B C Electric 6% Pfd	109 00	110 75
B C Telephone 6% Pfd	106 75	109 25
Beauharnois Power 5%, 1972	25 75	26 50
Calgary Power 5%, 1960	98 00	67 00
C P R 5%, 1954	107 25	109 00
Can Nor Power 5%, 1953	103 75	104 50
Gatineau Power A 5%, 1941	91 00	92 25
Int Hydro 6%, 1944	40 25	41 50
Western Power 5%, 1949	105 25	106 75

INDUSTRIALS

	Bid	Asked
Burns Bundles 5%, 1956	80 75	83 25
Canada Steamships 6%, 1941	56 00	57 00
Canada Cement 5½%, 1947	105 75	106 75
General Steel Wares 6%, 1952	100 75	101 75
Federal Grain 6%, 1949	66 75	99 75
McColl-Frontenac 6%, 1949	103 25	104 25
Simpson's Ltd. 6%, 1949	104 75	106 25

Bond Quotations

(Burns & Wainwright, Ltd.)

MUNICIPAL

	Bid	Asked
Municipality of Esquimalt 5%, 1983	..	84 00
City of Vancouver 5%, 1989		91 00
Greater Vancouver Water District 4%, 1967	98 50	101 00
City of Edmonton 4%, 1961		70 00
City of Edmonton 7%, 1941		95 50
City of Montreal 5%, 1945	104 25	106 75
City of Quebec 5%, 1953	106 75	108 50
Toronto Harbor 4%, 1953	107 00	108 50

PROVINCIAL

	Bid	Asked
Prov of Alberta 4%, 1957	75 75	78 25
Prov of Alberta 4%, 1961		88 25
Prov of Alberta 5%, 1955		81 50
Prov of Alberta 6%, 1947	81 75	84 25
Prov of B C 4%, 1957	88 75	89 25
Prov of B C 4%, 1988		88 25
Prov of B C 5%, 1953	91 75	94 25
Prov of B C 5%, 1945	93 75	98 25
Prov of B C 9%, 1947	94 75	96 75
Prov of Manitoba 4%, 1957	97 75	99 75
Prov of Manitoba 4%, 1951	99 00	101 00
Prov of Manitoba 5%, 1958	103 75	105 25
Prov of Ontario 4%, 1986	103 75	105 75
Prov of Ontario 4%, 1963	106 75	110 75
Prov of Quebec 4%, 1959	109 00	112 00
Prov of Quebec 4%, 1963	112 25	114 25
Prov of Sask 4%, 1954	63 75	88 25
Prov of Sask 4%, 1951	91 75	93 75
Prov of Sask 5%, 1959	93 75	98 75
Prov of Sask 5½%, 1952	98 75	99 25
Prov of Sask 6%, 1952	97 75	100 25

Foreign Bonds

(Burns & Wainwright, Ltd.)

	Bid	Asked
Australia 5%, 1957	105 75	106 25
Belgium 6%, 1955	105 375	105 673
Bogota 8%, 1945	15 25	15 75
Denmark 5%, 1955	100 75	101 35
French 7%, 1941	158 75	159 25
German Govt 7%, 1949	30 00	30 50
Italy 7%, 1951	76 25	79 75
Japan 6%, 1954	97 625	98 125
Minas Geraes 6%, 1959	17 50	18 00
Norway 6%, 1944	107 00	107 56
Queensland 4%, 1947	109 25	109 75
Rome 6%, 1952	84 25	84 75

(Above prices in New York)

Dominion Bonds

(Burns & Wainwright, Ltd.)

			Bid	Asked
Dom of Can	1937	5	106 50	187 375
	1937	3	103 25	104 25
	1936	5	101 75	102 00
	1939	4	108 25	107 25
	1940	4	109 825	110 50
	1941	5	113 00	114 00
	1942	3	103 75	104 75
	1943	5	114 00	115 00
	1944	4	112 00	113 25
	1945	5	108 25	109 25
	1946	4	112 00	113 25
	1949	3	103 625	104 675
	1952	4	107 25	106 25
	1956	4	109 375	110 125
	19..	4	109 675	110 375
	1958	4	110 325	111 125
	1959	4	110 25	111 25
	19..	3	96 125	99 00
C N R	1951	4	114 25	115 50
	1956	4	114 25	115 25
	1957	4	112 125	113 25
	1955	4	118 75	118 00
	1969	5	117 125	116 25
	1970	5	118 50	116 75
	1954	5	116 50	117 75
	1943	2	97 625	98 50
	1944	3	102 75	103 75
	1950	3	98 25	69 50

Liverpool Wheat

LIVERPOOL, June 3 (CP) — Today's per-bushel wheat quotations, c.i.f. Liverpool, in Canadian funds at current sterling exchange rate of $5.03, as supplied by Broomhall:

	Today	Y'day
No 1 Man Northern Vancouver June	90¼	89
No 2 Man Northern Atlantic (Old) June	89	87⅛
No 2 Man Northern Atlantic (New) June	89	88
Australian, Afloat	89½	88¼
Australian June	91¼	91
French, June	77⅜	78¼

Domestic Stocks at Eastern Exchanges Make Small Gains

MONTREAL, June 3 (P).—Firmness crept into Montreal Stock Exchange listings today as trading speeded up a little. Noranda provided the day's feature, finished 1-8 higher at 58 3-8.

While Consolidated Smelters gained 1-2 to 56 1-2, Hollinger lost 1-8 and Nickel 1-4. In the papers, Bathurst and Dryden eased 1-4 each, while St. Lawrence Paper preferred dipped 1-2 and St. Lawrence Corporation went back 5 cents.

Falconbridge, Pickle Crow, Thompson-Cadillac and O'Brien Gold all closed with gains of 10 to 20 cents, while on the other side were Pamour, J. M. Consolidated and Consolidated Chibougamau with losses up to 10 cents.

Oils were weak with British-American, Home and Imperial all down a little and International Pete up 3-8 at 37. Among the papers, Donaconna and Abitibi were off with Fraser rights even.

TORONTO EXCHANGE

TORONTO, June 3 (P).—Selling of the inter-listed leaders bulged a little on Toronto industrial share market today, reflecting New York's concern over the political reactions in France and the price average was off moderately at the close.

Loblaw stocks advanced to new highs for the year, the "A" issue to 21 and the "B" to 18 1-2, while Weston common added 1-4 to close at 15 1-2. Canada Packers and Canners second preferred strengthened.

Massey-Harris was down 1-8 for the common and 3-4 for the preferred. International Nickel suffered a minor loss and Consolidated Smelters was up 1-4. C.P.R., Ford "A" and Brazilian Traction all sold lower by 1-4 to 5-8.

Distillers-Seagrams and Walker's common weakened 1-4 each, and Imperial Oil, British-American and McColl common were on the down side. International Petroleum firmed 1-4.

Bell Telephone closed a point up. Montreal Power 3-8 and Power Corporation 1-4.

(C. M. Oliver & Co., Ltd.)

	Bid	Asked
A P Grain	4	5
Abitibi Power & Paper	1 45	1 75
B A Oils	23	23¼
B C Power A	29¼	30
B C Power B	3¼	4
Building Products	33¼	34
Beath & Sons	..	..
Biltmore Hats	34	35
Bell Telephone	147¼	148
Blue Ribbon	4	4
Brazilian Traction	12¼	12¼
Brewing Corpn	2¼	8¼
Brewers & Distillers	95	1 00
Burt & Co	46	42
Canada Bud	9¼	9¾
Canada Bread	4¼	5
Canada Canners	4	4
Canada Cement	8¼	8¼
Canada Car & Foundry	8	8¼
Canada Malting	31¼	32
Canada Dredge	48¼	49
Canada Wire & Cable A	26	
Canada Wire & Cable B		10
Canadian Oils	12	12
Canadian Pacific	12¼	12⅝
Cockshutt Plow	8	8¼
Consolidated Smelters	56	58¼
Cosmos Imp Mills	19	20
Consumers Gas	202	203
Distillers-Seagrams	21¼	22¼
Dominion Bridge	27	27¼
Dominion Stores	8¼	8¼
Dominion Tar & Chemical	5¼	5¼
Ford A	21¼	21⅝
General Steel Wares	3	3¼
Goodyear Tire & Rubber	69	70
Hamilton Bridge	4¼	4¼
Hiram Walker	28¼	29
Imperial Oil	21¼	21¼
Imperial Tobacco	13¼	14¼
Intl Petroleum	26¼	27
Industrial Alcohol A	7¼	7¼
Industrial Alcohol B	8	8
Intl. Utilities A	9¼	11
Intl Utilities B	95	1 15
Lake of the Woods	18	21
Laura Secord	86	87¼
Loblaw A	20¼	21
Loblaw B	18¼	18¼
Massey-Harris	5¼	5¼
McColl-Frontenac	15	15¼
National Steel Car	14	15
Page Hersey	89	89¼
Power Corpn	14¼	14⅝
Rogers Majestic	4¼	4¼
Steel of Canada	62¼	63
Weston	15¼	15¼
Winnipeg Electric	..	3
BANKS		
Bank of Canada	57¼	58
Canadian Bank of Commerce	152¼	154
Dominion Bank	201	205
Imperial Bank	208	215
Bank of Montreal	190	192
Bank of Nova Scotia	283	285
Royal Bank	168¼	170
Bank of Toronto	226	229

FOREIGN CURRENCIES COMPILED ON BASIS OF CANADIAN DOLLAR

MONTREAL, June 3 (P) —British and foreign exchange closed higher today.

Australia, pound, 4.0218; China, Hongkong dollars, .3220; France, franc, .600.

Great Britain, pound, 5.0357; India, rupee, .3808; Japan, yen, .2955.

New Zealand, pound, 4.0623; South Africa, pound, 5.0121; United States, dollar, 5-16 per cent premium.

DIVIDENDS DECLARED

F. N. Burt Company, 50 cents on the common, and $1.75 on the preferred, payable July 2 to shareholders of record June 10.

Page Hersey Tubes, Ltd., 75 cents, payable July 1 to shareholders of record June 15.

George Weston, Ltd., 20 cents, payable July 2 to shareholders of record June 20.

CALGARY LIVESTOCK

CALGARY, June 3 (P) — Cattle market moderately active. Good to choice butchers, 4.00 to 4.35; common to medium, 3.50 to 3.75; good to choice heifers, 3.75 to 4.25; good to choice veal calves, 5.00 to 5.50.

Hogs steady; selects, 8.25; bacons, 7.75; butchers, 7.25.

Montreal Produce

MONTREAL, June 3 (P) — Butter, spot, Quebec, 20 5-8 cents. Sales, 125 boxes Quebec, 20 3-4 cents.

Cheese, Quebec, white, 11 5-8 cents.

Eggs, spot, Ontario "A" large, 22 1-2 to 23 cents.

Butter, futures, June, 20 1-4 to 21 cents.

RAILWAY REVENUES

MONTREAL, June 3 (P) — Earnings of the Canadian Pacific Railway Company for the week ended May 31 were: 1936, $3,380,000; 1935, $3,298,000, an increase of $82,000.

Stocks and Bonds

(A. E. AMES & CO., VICTORIA)

	Bid	Asked
Bell Telephone	147	148
Brazilian T L & P	11¾	12
B A Oil	23¼	23¼
B C Power A	29¼	30
Canada Cement	8¼	8¼
Canada Cement pfd	88	70
Canadian Pacific	12¼	13
Con Mining & Smelting	58¼	58
Fanny Farmer	13¼	13¼
Ford A	21¼	21¼
Gypsum Lime & Alab	5¼	5¼
Imperial Oil	21	21¼
Imperial Tobacco	14	14¼
Intl Nickel	48¼	47
Intl Petroleum	38¼	16¼
McColl Frontenac	15¼	15¼
McColl Frontenac pfd	102¼	102¼
Montreal Power com	32¼	32
Shawinigan W & P	20¼	20
Bralorne	8 25	8 40
Dome	81	81¼
Macassa	4 2	4 30
Noranda	58	58
Pioneer Gold	9 00	9 15
Premier	2 42	2 42
Sherritt Gordon	1 06	1 07
Sudbury Basin	3 85	3 70
Teck Hughes	5 50	5 60
Ventures	1 94	1 96
Wright Hargreaves	6 15	6 30
Bank of Montreal	188	192
Royal Bank	168¼	169

Vancouver Wheat

VANCOUVER, June 3 (CP) — Vancouver wheat cash prices:

	Straight	Tough
No 1 Hard	75	73
No 1 Northern	74	72
No 2 Northern	76	7.
No 3 Northern	80	86
No 4 Northern	85	89
No 5 Wheat	58¼	55¼
No 6 Wheat	48¼	45¼
Feed	44¼	41¼

Track, 74¼

CANADIAN DOLLAR AND POUND RATES

MONTREAL, June 3 (P) — The pound sterling advanced .02 1-8 cents to 5.03 9-16 on Montreal Foreign Exchange today, while other leading currencies held unchanged at 1.00 5-16 for the United States dollar and 6.60 for the French franc.

BAR GOLD AT LONDON

MONTREAL, June 3 (P) — Bar gold in London unchanged at $34.86 an ounce in Canadian funds; 138s 10d in British funds. The fixed $35 Washington price amounted to $35.09 in Canadian funds.

Silver Markets

LONDON, June 3 (P).—Bar silver steadier, 1-16 higher at 19 15-16d.

AT NEW YORK

NEW YORK, June 3 (P) — Bar silver steady and unchanged at 44 3-4.

Cow-Testing Results

Following is a list of cows in the Vancouver Island South Cow-Testing Association that gave 50 lbs. or more of butterfat for May:

Brownie (189), Jersey grade, 903 lbs. milk, 52.4 lbs. fat. Owner, T. S. Mitchell.
Daisy (121), Jersey grade, 1,035 lbs. milk, 61.1 lbs. fat. Owner, T. S. Mitchell.
Peggy (6), Jersey grade, 1,080 lbs. milk, 82.8 lbs. fat. Owner, T. S. Mitchell.
Violet (235), Jersey grade, 1,116 lbs. milk, 60.3 lbs. fat. Owner, T. S. Mitchell.
Blossom (12), Jersey grade, 1,245 lbs. milk, 62.2 lbs. fat. Owners, Burdge & Swan.
Bunty (23), Jersey grade, 1,047 lbs. milk, 53.4 lbs. fat. Owners, Burdge & Swan.
Pansy (47), Jersey grade, 1,317 lbs. milk, 57.9 lbs. fat. Owners, Burdge & Swan.
Topsy (187), shorthorn, 1254 lbs. milk, 50.2 lbs. fat. Burdge & Swan.
Dolly (60), Jersey, 1,155 lbs. milk, 50.0 lbs. fat. Owners, Easton & Burkinshaw.
Woodcote Bindle's Roxana (156), Jersey purebred, 939 lbs. milk, 54.5 lbs. fat. Owners, Easton & Burkinshaw.
Mereside Tyee Princess (39), Jersey purebred, 984 lbs. milk, 51.3 lbs. fat. Owners, Easton & Burkinshaw.
Taussie Flora Westport (160), Holstein purebred, 1,435 lbs. milk, 50.2 lbs. fat. Owner, R. Rendle.
Kew Farm Ada Abbekirk, Holstein purebred, 1,509 lbs. milk, 54.2 lbs. fat. Owners, Vickery & Fisher.
Beckey (134), Jersey grade, 1,089 lbs. milk, 50.0 lbs. fat. Owners, Vickery & Fisher.
Brownie (89), Jersey grade, 1,071 lbs. milk, 50.3 lbs. fat. Owners, Vickery & Fisher.
Doreen (183), Jersey grade, 1,095 lbs. milk, 56.0 lbs. fat. Owners, Vickery & Fisher.
Coleshill Joan (122), Jersey purebred, 1,107 lbs. milk, 52.1 lbs. fat. Owners, Vickery & Fisher.
Lightfoot (161), Holstein grade, 1,545 lbs. milk, 57.2 lbs. fat. Owners, Vickery & Fisher.
One Too Many (213), Jersey grade, 795 lbs. milk, 50.9 lbs. fat. Owners, Vickery & Fisher.
Rosemarie (288), Jersey grade, 942 lbs. milk, 54.6 lbs. fat. Owners, Vickery & Fisher.
Dago (49), Jersey grade, 1,539 lbs. milk, 56.5 lbs. fat. Owners, Vickery & Fisher.
Babe (90), Holstein, 1,602 lbs. milk, 52.9 lbs. fat. Owner, George Austin.
Babbacombe Bright Betty (101), Jersey purebred, 924 lbs. milk, 59.1 lbs. fat. Owner, George Austin.
Esther (209), Jersey purebred, 905 lbs. milk, 50.7 lbs. fat. Owner, George Austin.
Georgina (51), Guernsey grade, 1,377 lbs. milk, 50.9 lbs. fat. Owner, George Austin.
May (267), Jersey grade, 1,050 lbs. milk, 50.4 lbs. fat. Owner, George Austin.
Sadie (110), Holstein grade, 1,701 lbs. milk, 86.3 lbs. fat. Owner, George Austin.
Sis (127), Jersey, 1,217 lbs. milk, 50.0 lbs. fat. Owner, George Austin.
Violet (121), Jersey grade, 1,260 lbs. milk, 52.9 lbs. fat. Owner, George Austin.
Jessie (38), Jersey grade, 1,260 lbs. milk, 56.7 lbs. fat. Owner, George Austin.
Blackie (86), Jersey grade, 1,457 lbs. milk, 51.0 lbs. fat. Owner, H. C. Oldfield.
Slim (31), Guernsey grade, 1,254 lbs. milk, 50.0 lbs. fat. Owner, H. C. Oldfield.
Babe (56), Jersey grade, 1,172 lbs. milk, 52.9 lbs. fat. Owner, H. C. Rose.
Warwick Blossie (125), Jersey purebred, 1,472 lbs. milk, 56.6 lbs. fat. Owner, H. C. Rose.
Diana (122), Jersey grade, 1,125 lbs. milk, 50.0 lbs. fat. Owner, G. F. Weir.
Nellie (212), Jersey grade, 978 lbs. milk, 51.7 lbs. fat. Owner, G. F. Weir.
Nita (191), Jersey grade, 1,057 lbs. milk, 51.6 lbs. fat. Owner, G. F. Weir.
Rosie (85), Jersey grade, 1,497 lbs. milk, 85.9 lbs. fat. Owner, G. F. Weir.
Echo (184), Jersey grade, 1,017 lbs. milk, 50.9 lbs. fat. Owner, Morwenna Dairy.
Grace (140), Jersey grade, 1,246 lbs. milk, 59.6 lbs. fat. Owner, Morwenna Dairy.
Ioa II (86), Jersey grade, 1,007 lbs. milk, 50.3 lbs. fat. Owner, Morwenna Dairy.
Kitty (78), Jersey grade, 1,500 lbs. milk, 80.0 lbs. fat. Owner, Morwenna Dairy.
De Kol Westport Beala (88), Holstein purebred, 2,222 lbs. milk, 73.4 lbs. fat. Owners, E. & T. Raper.
Ethel De Kol Lass (28), Holstein purebred, 1,373 lbs. milk, 52.5 lbs. fat. Owners, E. & T. Raper.
De Kol Westport Canary (40), Holstein purebred, 1,987 lbs. milk, 80.4 lbs. fat. Owners, E. & T. Raper.
Holly (75), Holstein grade, 1,617 lbs. milk, 54.5 lbs. fat. Owners, E. & T. Raper.
Kilsalem Westport Ailsa (166), Holstein purebred, 1,472 lbs. milk, 53.0 lbs. fat. Owners, Scott & Peden.
Ann (69), Jersey grade, 1,315 lbs. milk, 52.2 lbs. fat. Owners, Scott & Peden.
Sadie (75), Jersey grade, 649 lbs. milk, 50.0 lbs. fat. Owners, Scott & Peden.
Brindle (36), Jersey grade, 95.5 lbs. milk, 50.6 lbs. fat. Owners, Scott & Peden.
Betsy (237), Jersey grade, 930 lbs. milk, 56.6 lbs. fat. Owner, K. Napier.
Lucy (165), Jersey grade, 1,175 lbs. milk, 61.1 lbs. fat. Owner, K. Napier.
Paula (216), Jersey grade, 1,004 lbs. milk, 54.2 lbs. fat. Owner, K. Napier.
Queen (102), Jersey grade, 1,448 lbs. milk, 73.8 lbs. fat. Owner, K. Napier.
Blastree Bright Serena (73), Jersey purebred, 1,317 lbs. milk, 69.9 lbs. fat. Owner, K. Napier.
Darkie (100), Jersey grade, 1,125 lbs. milk, 51.7 lbs. fat. Owner, B. Young.
Three-year-olds producing 45 lbs. of fat or over:
Blossom (132), Jersey grade, 1,179 lbs. milk, 69.6 lbs. fat. Owner, T. S. Mitchell.
Winnie (186), Guernsey grade, 900 lbs. milk, 45.0 lbs. fat. Owner, George Austin.
Jane II (26), Guernsey grade, 1,023 lbs. milk, 50.1 lbs. fat. Owner, George Austin.
Patricia (74), Jersey, 664 lbs. milk, 53.1 lbs. fat. Owner, George Austin.
Topsy (190), Guernsey, 1,167 lbs. milk, 50.2 lbs. fat. Owner, George Austin.
Guernsey (59), Guernsey, 1,082 lbs. milk, 49.9 lbs. fat. Owner, H. C. Rose.
Roxanna II (87), Jersey, 797 lbs. milk, 49.0 lbs. fat. Owner, W. M. Brooks.
Betty (63), Holstein, 1,091 lbs. milk, 48.9 lbs. fat. Owner, A. J. H. Lowery.
Darkie (190), Jersey, 933 lbs. milk, 45.9 lbs. fat. Owner, G. F. Weir.
Laura Segis Posch Bonheur (128), Holstein purebred, 1,519 lbs. milk, 45.6 lbs. fat. Owners, E. & T. Raper.
Westport De Kol Canary (115), Holstein purebred, 1,469 lbs. milk, 59.9 lbs. fat. Owners, E. & T. Raper.
Ethel De Kol Ioka (114), Holstein purebred, 1,789 lbs. milk, 62.6 lbs. fat. Owners, E. & T. Raper.
May (27), Holstein purebred, 1,776 lbs. milk, 63.6 lbs. fat. Owners, E. & T. Raper.
Blackie (32), Jersey grade, 1,116 lbs. milk, 48.6 lbs. fat. Owner, B. Young.
Two-year-olds producing 40 lbs. of fat:
Darkie (110), Jersey grade, 768 lbs. milk, 40.0 lbs. fat. Owner, T. S. Mitchell.
Babe (184), Jersey grade, 729 lbs. milk, 40.1 lbs. fat. Owners, Burdge & Swan.
Woodcote Oxford's Patience (152), Jersey purebred, 868 lbs. milk, 40.6 lbs. fat. Owner, Vickery & Fisher.
Chrissie (74), Holstein grade, 1,298 lbs. milk, 42.9 lbs. fat. Owners, Vickery & Fisher.
Spratt (70), Holstein grade, 1,185 lbs. milk, 40.2 lbs. fat. Owners, Vickery & Fisher.
Susie (307), Guernsey grade, 732 lbs. milk, 40.0 lbs. fat. Owner, George Austin.
Iris (21), Holstein purebred, 1,392 lbs. milk, 59.9 lbs. fat. Owners, E. & T. Raper.
Figures in parenthesis indicate number of days since freshening.

A. E. AMES & CO.
LIMITED
Established 1889
INVESTMENT SECURITIES
NEW YORK, MONTREAL — VANCOUVER, TORONTO, VICTORIA — WINNIPEG, LONDON, ENGLAND
301-315 Belmont House — Telephones E 4171-2-3

We Offer, Subject to Prior Sale—NEW ISSUE:
DOMINION OF CANADA
3¼% Bonds Due June 1st, 1966. Price 99.00 and Acc. Int. Yielding 3.30%
BURNS & WAINWRIGHT, LIMITED
115-6-7 Central Bldg. Phones G 8157 - G 8158

Christopher Limited
BROKERS
GROUND FLOOR, CENTRAL BUILDING
Corner View and Broad Streets — Phone G 4121

NEW ISSUE
DOMINION OF CANADA LOAN
30-YEAR 3¼% BONDS, DUE JUNE 1, 1966
Callable On or After June 1, 1956
ISSUE PRICE: $99.00 AND ACCRUED INTEREST
To Yield Over 3.3% to Maturity
Apply to
GUTHRIE & COMPANY, LTD.
1205 Government St. — Telephones: E 7195 - E 7196

SUNSHINE OIL — PACIFIC EASTERN GOLD
VANCOUVER ISLAND GOLD
Ask Us for Quotations on the Above or Any Other Stocks.
A. A. MEHAREY & CO.
624 FORT ST., COR. BROAD — E 1187, E 1188

TOONERVILLE FOLKS

THE TUTTS . . . By Crawford Young

SCREEN DOOR By GLUYAS WILLIAMS

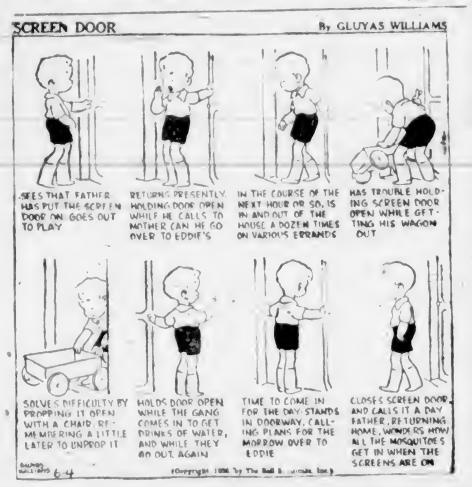

How It Started

By JEAN NEWTON

MISTAKE

The most delicious illustration of the literal, but now obsolete, use of the word "mistake" concerns an incident in connection with Bret Harte when he was a young editor.

After writing the obituary notice of a late, most eminently respectable woman in the community, he closed with:

"Above all ladies of this town she was distinguished for her charity."

When the proof came back from the pressroom, this last encomium read, "distinguished for her chastity."

Instead of making the correction, Bret Harte simply put a question mark on the margin of the galley. When the newspaper was finally out, this is how the item appeared:

"Mrs. ——, above all ladies of this town, was distinguished for her chastity (?)."!

The typesetter here literally made a "mis-take"—that is, he grasped wrongly the letters which set the whole country talking.

This application is exactly in conformity with the significance of the original word, the Icelandic "mis" wrong, plus "taka" to touch, the noun indicating, in an active sense, something laid hold of, procured, or conveyed in error.

Mistake as a misconception or misunderstanding is a comparatively modern development.

"This letter won't go for three cents," exclaimed the postmaster. "It's too heavy. You'll have to put another stamp on it."

"Gwan," grinned Pat. "It's kidding me ye are. Another stamp would make it heavier."

Jane Dixon Says:

OTHER PERSONS WILL ESTIMATE YOU ACCORDING TO THE VALUE YOU PLACE UPON YOURSELF

Bothered: You need have no compunction about making it plain to the girl, who forces her company upon you, that she is making a nuisance of herself. The next time she comes to your home without invitation tell her she will have to excuse you, that you are having company for the evening. Meet her at the door if possible and remain standing there so that she cannot mistake your meaning.

T.A.O.: You broke with your interfering and false friend too late, I fear. Your offer of abject surrender to a man who not even asked for love must have destroyed any serious affection he might have had for you. Brooding will not mend the damage you have done to yourself. Try to be cheerful and hopeful and the next time you meet an interesting man be less intensive in your efforts to capture his attention. Don't think so much about your handicaps. Give your thought to cultivation of your good graces. Others will estimate you according to the value you place upon yourself. This, no doubt, is what was done by your "handsome big man" who accepted your admission of inferiority at it's face value.

Mrs. H. A. W.: Sorry, but this column has no children for adoption, nor does it act as an agency in such social service. To find your "boy twelve or thirteen years old, one that is clean, truthful and well behaved," you should visit the orphanages in your district or register your intention with a bureau which places orphan children.

Boots and Toots: There are ways of encouraging the interest of boys without making oneself obvious. Just go on being friendly, and when the occasion arises let the boys know you are interested in what they do and say. They will notice your preference and if it is agreeable to them they will ask for the dates.

A.P.: The young man understands the cause of your mother's angry spells." If he loves you, he should help you by ignoring them, and when your mother starts berating him he should leave her presence at once without attempt at argument or retort. If you decide to marry do so without preliminaries. Some day when your mother is in a good mood you and the young man ask her to go with you to the marriage licence bureau right then, and make her feel that she is a part of the happy adventure.

J.C.D.: Thanks for your letter about "Disappointed Wife." As you so feelingly say, her story is being duplicated in many a home, and sometimes it is the disappointed husband who suffers. You advise her not to leave the home she has helped, with hard toil, to build, not to do anything rash that would reflect on the good name of her child. You'd hold on in the hope some day the selfish husband would realize that women who sell their favors are as worthless as the goods they market, and that he would return to the cleanness, the love, the stability of his home. I'm printing your advice so that if Disappointed Wife is working out her problem according to your plan, she will find inspiration in your sympathy.

Puzzled: Tell the strange young men you meet, in no uncertain terms, that the fact you have had an unhappy experience in marriage has not destroyed your self-respect, that you are rebuilding your life on a keystone of decency, and that if they cannot behave with respect and with decency, you'd rather not know them. Meantime, keep your contact with your old friends who treat you with proper respect. Your new ones don't sound worth while. In fact, if you continue to tolerate their subversive urgings you will soon find yourself on the outside of that circle of old friends, looking wistfully in.

(Copyright, 1936, by The Bell Syndicate, Inc.)

APPLE MARY By Martha Orr

TODDY *Hopeless Quest* By George Marcoux

POPEYE By Segar

NAPOLEON AND UNCLE ELBY By Clifford McBride

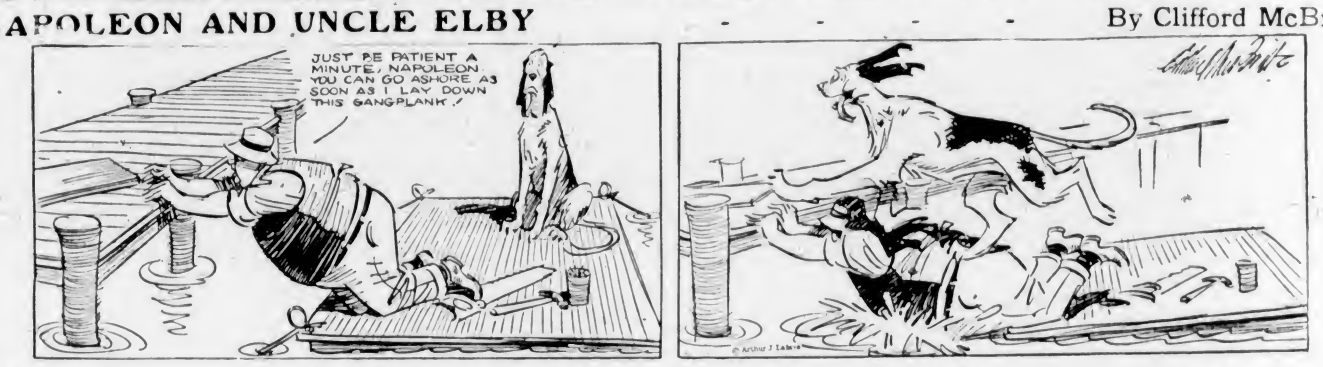

POP *Faithful Followers of Nudism* By J. Millar Watt

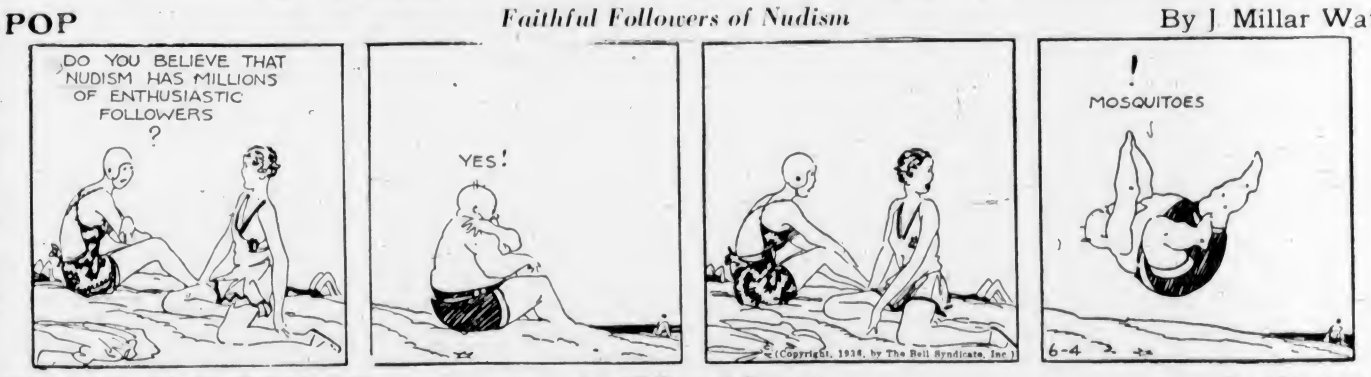

TILLIE THE TOILER *An All-Round Surprise* By Westover

DIXIE DUGAN *Telling Lottie!* By J. P. McEvoy and J. H. Striebel

Business and Professional Directory, Want Ads

The Daily Colonist

RATES FOR CLASSIFIED OR WANT ADVERTISEMENTS

One and one-half cents a word each insertion, nine cents a word a week, with a minimum of ten words, cash with order. No advertisement accepted for less than twenty-five cents.

Death and Funeral Notices, $1.50, first insertion, $1.00 for each additional insertion. Marriages, Cards of Thanks and In Memoriam Notices, $1.50 per insertion.

Birth Notices, $1.00 per insertion.

Business or Professional Cards of two lines or under, $3.50 per month. Additional space at $1.25 per line per month.

Advertisers who desire may have replies addressed to a box at The Colonist and forwarded to their private address. A charge of ten cents is made for mailing replies. In this case add three words ("Box ... Colonist") to the count for the number of words.

Out-of-town readers of our advertisements ask advertisers to give address as well as phone numbers, as it is not always possible to communicate through the phone.

Any claim for rebate on account of errors or omissions must be made within thirty days from the date of the same, otherwise the claim will not be allowed.

The Colonist will not be responsible for more than one incorrect insertion of any advertisement ordered for more than one issue.

The Colonist service is available every day from 8 a.m. to 10 p.m., excepting Sundays. Just call Empire 4114.

To insure insertion, Classified Ads should reach The Colonist before 10 p.m. on the day previous to publication.

Classified Ads for The Sunday Colonist will be accepted up to 10 p.m. on Saturdays.

CLASSIFICATIONS

Acreage for Rent	83
Acreage for Sale	82
Acreage Wanted	84
Autos for Hire	66
Automobiles	65
Births	1
Bicycles and Motorcycles	40K
Boats and Launches	87
Building Material	40A
Business Directory	33
Business Opportunities	75
Cards of Thanks	4
Church Notices	8
Clothing, Furs, Shoes, Etc.	40B
Coming Events	10
Dancing	25
Deaths	2
Dressmaking	26
Educational	23
Farms for Rent	88
Farms for Sale	85
Farms Wanted	87
Flats and Apartments to Rent	53
Flats and Apartments Wanted	54
For Sale—Miscellaneous	40
Furniture	40D
Fuel	40C
Funeral Directors	6
Furnished Houses for Rent	55A
Furnished Rooms for Rent	49A
Furnished Rooms Wanted	50A
Hairdressers and Beauty Specialists	21A
Halls to Rent	26
Hotels	46
Housekeeping Rooms to Rent	51
Housekeeping Rooms Wanted	52
Houses for Sale	76
In Memoriam	5
Lodges and Societies	9
Lost and Found	29
Machinery	64
Market Specials	25
Marriages	3
Miscellaneous	37
Money to Loan	31
Monumental Works	8
Music	24
Musical Instruments	40E
Nursery Stock, Plants, Etc.	40H
Nursing and Convalescent Homes	20
Personal	21
Professional Directory	34
Property for Sale	80
Property Wanted	81
Poultry and Livestock	42
Radio	40F
Room and Board	47
Room and Board Wanted	48
Situations Wanted—Female	18
Situations Wanted—Male	17
Stoves, Ranges, Furnaces	40L
Summer Resorts	61
Teachers Wanted	15
Timber	74
To Exchange—Real Estate	76
To Rent Miscellaneous	38
Unfurnished Houses to Rent	55B
Unfurnished Rooms Wanted	50B
Wanted Female Help	14
Wanted Male Help	13
Wanted Miscellaneous	41
Wanted to Borrow	32
Wanted to Buy—Houses	79
Wanted to Rent—Houses, Unfurnished	57B
Wanted to Rent Miscellaneous	39

2 DEATHS

PETHERBRIDGE—On June 3, 1936, at the family residence, 1733 Carlin Street, Miss Patricia (Pat) Petherbridge, eldest daughter of Mr. and Mrs. George Petherbridge, aged twenty-two years, a native daughter of Victoria. She leaves to mourn her loss, besides her parents, two sisters, Doreen and Muriel, at home; her grandmother in Ireland; one uncle and one aunt in Victoria, and also other relatives in the United States.
The funeral will be held on Saturday, June 6, the cortege leaving Hayward's B.C. Funeral Chapel at 8:50 a.m., proceeding to St. Andrew's Cathedral, where Mass will be celebrated by Rev. J. A. Gaudette at 9 o'clock. Interment in Ross Bay Cemetery.

CRAIG—On Monday, June 1, at the Royal Jubilee Hospital, Mary Ann Craig, aged forty-two years, wife of Walter F. Craig, of 1115 Johnson Street. The late Mrs. Craig was born at Gordon Head and is survived by her husband and one daughter, Viola; her mother, Mrs. Jessie Carlow, Victoria; six sisters, Mrs. Gordon De Long, Seattle; Mrs. P. Kelly, Victoria; Mrs. A. Stencil, Victoria; Mrs. Jeffrey Watson, San Francisco; Mrs. Evelyn Clarke, Victoria, and Mrs. F. Minnie, Victoria; also one brother, E. A. Carlow, Victoria.
The funeral will take place on Thursday afternoon, at 2 o'clock, from McCall Bros.' Funeral Home, Rev. W. G. Wilson, D.D., will conduct the service, after which interment will be made in Colwood Burial Park.

4 CARD OF THANKS

Mr. and Mrs. John Parker and family wish to thank all friends and neighbors for their kind expressions of sympathy and floral tributes in their sad bereavement in the death of their daughter, Mrs. B. D. Gallagher, of Powell River, B.C.

6 FUNERAL DIRECTORS

FRANK L. THOMSON
Funeral Home—Established 1911
1625 Quadra, Next to First United Church
Lady Assistant When Requested
Sincere Dependable Service
Phone G 2612, Night or Day

Distinctive Funeral Service in Our New Mortuary at Moderate Cost
Experienced Lady Attendant
SANDS MORTUARY LTD.
Phones E 7511, G 3530 1803 Quadra St.

HAYWARD'S B.C. FUNERAL CO., LTD.
Established 1867
734 Broughton Street, Victoria, B.C.
Phones
Empire 3614 Garden 7679
Garden 7682 Empire 4065

McCALL BROS.
"The Floral Funeral Home"
Office and Chapel Cor. Johnson and Vancouver Streets
Phone Garden 2012

S. J. CURRY & SON
Funeral Directors
Cor. Quadra and Broughton Streets
Phone G 5513

7 FLOWERS

BALLANTYNE BROS. LIMITED
1211 Douglas Street Phone G 2421
We Telegraph Flowers
CUT FLOWERS AND DESIGNS

ANY FLORAL DESIGNS at lowest prices. Pollock Bros., 1215 Douglas St. G 5215

BROWN'S VICTORIA NURSERIES, 618 View. Design work executed lowest prices. We grow our flowers. G 6613, G 3521

CALL E 0742 FOR ARTISTIC FLORAL designs. Jennings, Florists, 754 Yates.

CUSTANCE FLORAL CO., 841 YATES ST. G 2613. Attractive designs a specialty.

FLOWER AND FERN SHOPPE, E 2851. 1907½ Douglas. Ferns a specialty. Low price for sprays, designs.

FLORAL ART SHOP
Dyson & Clerk
Distinctive Funeral Designs
639 Fort Street Phone E 4813

A. J. WOODWARD & SONS, LTD.
—Established 1893—
Designs — Bouquets — Flowers Anywhere, Any Time
Store, G 5614 Night, G 6399

THE POSY SHOP, Artistic Floral Tributes. 832 Fort Street. Phone G 8422 — Night Phone G 4683

8 MONUMENTAL WORKS

STEWART MONUMENTAL WORKS LTD. Take No. 6 car to works, 1401 May Street. Phone G 3482.

10 COMING EVENTS

A BIG SUCCESS! THE PALAIS DE Danse, Dallas Road, Saturday nights. Cabaret style dancing at its best, for the reasonable price of 35c. Refreshments optional. Bunk McKewen's Orchestra, featuring "Buss" Heaton, sensational drummer. Reservations at G 8157.

AN OLD-TIME DANCE, ROYAL OAK Hall, June 5, 8 o'clock. Red Barker's Orchestra, good tombolas, 35c.

C.C.F. PUBLIC MEETING, ESQUIMALT, Queen of Peace Hall, tonight, 8 o'clock. Speakers: Grace and Angus MacInnis, J. King Gordon, M. J. Coldwell and Robert Connell, M.P.P.

CROWDS are always bright and gay At the Arctic dance each Saturday. They find Jack Carter's music great— It's a sure tip spot to congregate.

C.C.F. HALL, MT. TOLMIE, MILITARY 500 card game, Thursday, June 4, 8:30, good prizes and refreshments, 25c.

C.C.F. REGULAR DANCE, 724 FORT, every Friday, 9 to 1, refreshments, 35 cents.

CRYSTAL GARDEN DANCE, EVERY Saturday night 9 to 12. Admission 35c.

DANCE, Saturday, Shrine Auditorium
Gus Michaud's Orchestra
35 Cents Free Cloak Rooms

FIRST SPIRITUALIST CHURCH, S.O.E. Hall, silver tea, Friday, 2:30, readings.

JUBILEE ALUMNAE FLANNEL DANCE, June 5, Yacht Club. Len Acres' orchestra. Ticket sale, Spencer's music department.

PARTNER 500, TONIGHT, 8:30, 1230 Government. Prizes: Two $3.00, two $3.00, two $1.00 and ten-bid.

SATURDAY DANCES, FROM 9 TO 12, at the Army and Navy Club, 1001 Wharf Street. Admission 35c, free check room and tombolas.

VISIT ANCHORAGE TEA ROOMS, Brentwood, among peaceful surroundings. Home cooking.

13 WANTED—MALE HELP

MEN — FAST GROWING INDUSTRY now creating opportunities for ambitious men with mechanical or sales ability. Must give character references and take training. Phone G 4521, E 2252. Write Registrar, 1239 Broad.

WANTED — A YOUTH FOR DAIRY farm. Phone Albion 55M.

WANTED—TWO MEN TO CUT CORDwood. Apply 1609 Gladstone Avenue.

14 WANTED—FEMALE HELP

COMPANION-HOUSEKEEPER, RESPONsible, 30-50, good plain cooking, housework, etc., for two adults, Duncan district. English lady preferred. Box 6385, Colonist.

FREE FINGER WAVE. VICTORIA Hairdressing School, Woolworth Bldg.

GIRL, TEEN-AGE, 3 DAYS A WEEK for 2 hours, easy housework. Gonzales neighborhood. Box 6365, Colonist.

HAIRDRESSERS APPRENTICE wanted. Apply in person to Freeman B. York, the Permanent Waver, 1123 Government Street.

LEARN HAIRDRESSING
ENROLL NOW FOR FALL GRADUATION
Individual Instruction — Easy Terms
Call or Write
MOLER HAIRDRESSING SCHOOL
Room 409 1104 Douglas Street

PROGRESS—ADVANCEMENT
HIGHER PAY—BETTER POSITIONS
REPRESENTATIVE of one of the widest known organizations on the American continent will interview persons in the secretarial and general office class, willing, able, alert, and of good education, for the well-paid positions which will be available to them as soon as they are qualified. See Mr. Evans or Mr. Wild at the Empress Hotel today and Thursday, Room 164.

RELIABLE GIRL FOR COOKING AND general housework, references, sleep in. Phone G 5729, between 9 and 11 a.m.

WANTED—CAPABLE GIRL FOR GENeral housework, able to do plain cooking, sleep in. Apply between 2 and 5 p.m. E 8622.

WANTED—GIRL TO ASSIST IN HOUSEwork. Sleep out. Apply 142 South Turner Street.

WANTED — EXPERIENCED HOUSEparlormaid. Local references required. Box 6343, Colonist.

WANTED — GENERAL HELP, $16 month, sleep out. Write, stating experience. Box 6380, Colonist.

WANTED — GIRL FOR GENERAL housework, assist with young baby. Phone E 4096.

WANTED — 3 GIRLS, STRAWBERRY and loganberry picking, June 10. Phone H Bickford, Keating 38W.

WANTED — GIRL TO HELP WITH housework and take care of children, live in. Phone mornings, G 6859.

16 AGENTS WANTED

ACTIVE AGENTS, BOTH SEXES, FOR fast selling Canadian publication, liberal commission. Preference given those with experience. Give full details when writing to Homecraft Publications, Ltd., Unity Building, Montreal, P.Q.

17 SITUATIONS WANTED—MALE

A. J. GREGG — HOUSE WINDOWS cleaned outside 8c each. G 5023.

JAPANESE GARDENER WANTS WORK by hour. Phone G 7301.

ROCKWORK, EXCAVATING, DITCHing, wells, all-steel outfit, stumps. G 4496.

STRONG MAN WANTS WORK, ANY kind. Phone Garden 6334.

URGENTLY NEEDED—PAINTING, KALsomining, reliable, low charges. E 4370.

WOULD APPRECIATE ODD JOBS OF any kind. Frank, E 9032.

17A PAINTERS AND DECORATORS

PAINTING, paperhanging, 1st class. All work guaranteed. Estimates free. G 5629.

ROBERTSON & DONALDSON, PAINTing and shingling. Donaldson, expert painter. Robertson, expert roofer. E 3032.

17C CARPENTERS AND CONTRACTORS

ALTERATIONS, HOUSERAISING, CONcrete work, repairs. O'Regan, G 7893, G 2258.

ALTERATIONS, BUILDING REPAIRS. Roofing a specialty. T. Thirkell, E 4625.

BUILDING, ALTERATIONS, ROOF REpairs, brickwork, plaster, cement. E 9889.

HOUSES REMODELED, REPAIRED. EXperienced workman. Low charges. E 4270.

17E GARDENERS

COMPLETE LANDSCAPE GARDENING— Rockwork, ponds. Stratford Garden Construction. G 7553.

GET AN ESTIMATE ON YOUR NEW lawn or any kind of gardening. Work guaranteed. Barnes Bros., Lake Hill. E 4347.

18 SITUATIONS WANTED—FEMALE

EXPERIENCED SOCIAL WORKER AND chauffeuse desires part or full-time position, references. Box 6303, Colonist.

EXPERIENCED STENOGRAPHER WILL substitute or take dictation and do typewriting at home. Garden 5887.

HOUSEWORK, GOOD WORKER, ELDerly couple preferred, cooking, etc. Box 6296, Colonist.

LADY (WIDOW) WITH CHILD, 3, would like position on Island as housekeeper. Box 6334, Colonist.

LEAVING FOR ENGLAND IN OCTOBER, would give assistance with children, etc., for part passage. Box 6371, Colonist.

21 PERSONAL

AVOID THE UNCERTAINTY—SEE THE tested proof before having your next permanent. Bert Wauds Hairdressing. Phone E 4023. 708 Fort Street.

ALL ABOUT YOURSELF! UNSURPASSED readings. Thirty years' experience. Satisfaction guaranteed. Prof. Mobius, Studio Balmoral Hotel.

A RABBIT PIE IS VERY DELICIOUS— Prime young tender rabbits. Askey's Fish Market, 934 Yates Street. G 7101.

A DAILY MENU CHANGE AT THE Mayfair Cafe offers you appetizing meals. 1011 Broad Street, at Fort.

COVER THOSE OLD DRAIN BOARDS, floors, table, counter tops. Durable, sanitary, water-fireproof. G 1871.

21 PERSONAL (Continued)

DID YOU KNOW THAT YOU CAN BORrow $1.00 to $1,000.00 on your diamonds, jewelry or anything of value at PACIFIC JEWELRY & LOAN CO. Licensed Pawnbrokers. 1212 Broad (opp. Colonist) Phone G 2724

ECZEMA, ITCH, PIMPLES, PILES—TRY George Lee's Chinese Remedy. 628 Cormorant. Spencer's, Hudson's Bay, Owl.

FRESH SHIPMENT OF PURE MAPLE sugar and syrup. Lilly's Confectionery, 1409 Douglas St. Phone E 5511.

COLONIC IRRIGATION — INTERNAL BATHING
HEALTHFUL and rejuvenating. Treatment for the basic cause of all complaints — constipation. Graduate nurses. Superintendent, E. M. Leonard, R.N., postgraduate Mayo Bros. E 3721. 506-7 Campbell Building, Victoria.

HAVING OIL BURNER TROUBLES, OR taking it out? Don't! Guaranteed results or no charge. MacKay. E 2063.

HATS CLEANED AND BLOCKED. VICtoria Hat Mfg. Co., 611 Yates. E 3515.

MABEL ORR (INTERNATIONALLY known medium), 734 Humboldt, near Douglas.

McLEAN'S BAKERY, TWO STORES, 1304 Douglas St. and 1053 Pandora Ave.

NOTICE—ON AND AFTER THIS DATE I will not be responsible for any liability or debt purporting to be incurred in my name, or any credit, unless with my consent in writing. W. J. Earl, Jr., D.O.S., Esteven, June 2, 1936, Victoria, B.C.

NURSES — Registry for Undergraduate nurses opened in Victoria. Nurses interested call or phone Mrs. Thomson, "Strathspey," 430 Dallas, Victoria. E 2767.

WRITERS!—SEND POSTAGE FOR FREE information that will help you in marketing articles, novels, plays, verse, poetry and cartoons. We have direct contact with Eastern publishers. McGill Literary Bureau, 406 Lumbermen's Bldg., Vancouver.

WEDDING INVITATIONS and PERSONAL STATIONERY
Require Close Attention to Detail
WE SPECIALIZE
In This Class of Work and Are Confident You Will Be Pleased With Our Efforts
THE COLONIST
1311 Broad Street Phone G 5241
Printing—Lithographing
Bookbinding—Engraving

21A HAIRDRESSERS AND BEAUTY SPECIALISTS

ATTRACTIVE Perm., reasonable, individual attention. Bobette Salon. G 8852.

BEAUTY . . .
in a permanent wave by Tyrrell's, the hairdressing specialists at David Spencer's, lasts long after an ordinary wave is forgotten.

HAIRDRESSING IN YOUR HOME. EXperienced operator. Empire 7502.

OUR VAPOR SYSTEM IS THE MOST modern and efficient method of permanent waving. Using no machine and done without electricity. You feel no heat or weight. Cuts time in half, quicker than a marcel. Lasts longer than any other perm., and the prices are reasonable for this beautiful soft oil wave. Push up or tight curls. The demand for this system is great, so please make your appointment. LaFrance Beauty Salon, 1110 Douglas. G 7442.

VICTORIA BEAUTY PARLORS — CALL E 8515 for a good permanent. All experienced operators. 1219 Broad Street.

23 EDUCATIONAL

BUSINESS, RADIO AND PREPARATORY courses of study. Day and evening classes. Sprott-Shaw School. E 7184.

PRIVATE TUITION BY EXPERIENCED coach. Phone G 1063.

ROYAL BUSINESS COLLEGE, 1009 GOVernment. Phone G 6018. E. W. Saver.

TUITION GIVEN BACKWARD STUdents, experienced teacher. Rates reasonable. Box 6339, Colonist.

29 LOST AND FOUND

FOUND—A SUM OF MONEY. PHONE Albion 4T.

LOST — BROWN LEATHER WALLET containing money, cards and papers. Box 6386, Colonist.

LOST—LADY'S WRIST WATCH, IN OAK Bay, or Cadboro Bay Road. Phone G 2760. Reward.

LOST—SQUARE GOLD BROOCH, WITH three rubies, between Haultain and Fernwood. Phone E 0781.

LOST—PAIR HORN-RIMMED GLASSES. Finder notify Box 6366, Colonist.

LOST—BLUE ZIPPER POUCH CONTAINing sum of money. Reward. E 5331.

LOST — AIREDALE PUP FROM 2505 Empire Street. Reward.

31 MONEY TO LOAN

A MORTGAGE APPLICATION IN ANY amount appreciated. Lowest rates; building loans a specialty. Straight loan or repayments to suit. Quick decisions. P. R. Brown & Sons, Ltd., 1112 Broad Street. Phone G 7171.

ANY REQUEST FOR A MORTGAGE APpreciated. See H. C. Holmes, Pemberton & Son, Ltd., 635 Fort Street. G 8124.

A FEW MODERATE AMOUNTS TO loan on first mortgages on Oak Bay residences, at 6 per cent. Write Postoffice Box 580.

BUILDING LOANS A SPECIALTY. EASY monthly or quarterly payments. Brown Bros., 314-5 Pemberton Building.

GOOD FIRST CLASS MORTGAGE ON five-roomed bungalow for sale, $1,000, on 6% interest. A1 security. Moratorium Act does not apply on this mortgage. The Griffith Company, 617 View Street.

MONEY AVAILABLE FOR OAK BAY mortgages at lowest rates. Heisterman, Forman & Company.

WE HAVE FROM TIME TO TIME FIRST mortgages yielding 6½ to 7%. We are careful and conservative. Brown Bros., 314-5 Pemberton Bldg.

32 WANTED TO BORROW

WANTED FOR INVESTMENT, $5,000. Excellent security, closest investigation. Box 6346, Colonist.

33 BUSINESS DIRECTORY

EMBOSSED STATIONERY

PRIVATE STATIONERY EMBOSSED IN any design or color. The Colonist Commercial Printing Dept. Garden 5241.

FLOOR SURFACING

V. I. HARDWOOD FLOOR CO., 701 Johnson, reduced prices. G 7214.

WESTERN FLOOR, 454 GORGE ROAD. Old or new floors. E 8915.

INCOME TAX

RECOVERY British tax. Rev. W. T. Fry, Ltd., Diespecker, 311 Pemberton. E 8641.

INSURANCE

FIRE, AUTO INSURANCE. SEE LEE Fraser & Co., Ltd., 1222 Broad St.

LAWN MOWERS

A. J. WORTH, 838 JOHNSON STREET, E 7051. Try our new lawn mower grinder. An easy running job assured. Sharpen, adjust, collect and deliver, $1.00.

AT PEDEN BROS., 1410 DOUGLAS, phone G 5911, lawn mowers sharpened. FREE DELIVERY both ways, $1.00.

ELVES BROS. LAWN MOWER SHOP. Guaranteed keen cutting edge on your mower, $1. Free del'y. 1422 Broad. E 0662.

LITHOGRAPHING

LITHOGRAPHING — LITHOGRAPHING engraving and embossing. Nothing too large and nothing too small. Your stationery is your advance agent. The Colonist Printing & Publishing Co., Ltd.

PUBLIC STENOGRAPHERS

ETHEL SEYMOUR, 307 CAMPBELL Building, Douglas Street. Phone and general. Strictly confidential. Garden 2528. Authors' manuscripts, etc.

SHOE REPAIRS

GARDNER'S SHOE REPAIRING. PHONE G 4156 for us to call.

DOUBLE SERVICE IN WANT ADS
You can telephone your answers as well as your classified advertisement to The Colonist. Readers are often interested in Want Advertisements that do not carry the names or addresses of advertisers, but a Colonist box number. For the accommodation of those readers who find it inconvenient to write an answer and to serve the advertiser better
We Will Take Replies to Box Numbers Over the Telephone
The Colonist service is available from 8 a.m. to 10 p.m., excepting Sundays. Phone Empire 4114.

33 BUSINESS DIRECTORY (Continued)

WINDOW GLASS

WINDOW GLASS REPLACED AT shortest notice. Auto glass replaced while you wait. Mellor Bros., Ltd., 919 Broughton Street. Phone G 5021.

WOOD AND COAL

A BARGAIN IN SPLIT WOOD—SPLIT by machine. Ready to put in stove. Also heavy slab, guaranteed 100% fir, never been in water. 138 cu. ft. cord. Burns like cordwood. One-week special, $3.35 cd., 3 cds., $6. Sole agent, Hillcrest & Mayo Timber Co. G 3015.

A BIG SALE—DRY INSIDE BLOCKS and bark slabwood from Duncan tie-mill, all fir, 12-inch, never in water, easy split, ready to burn. Goes twice as far as millwood. Reg. $4.00; now $3.35 cd., 2 cds. $6.25. O.K. Fuel Co. G 0230.

A BARGAIN—SOOKE ALL-FIR SLABS, mixed inside blocks, guaranteed, 12-in., never in salt water, 1 cd., $2.75; 2 cds., $5.40. Agent for Kapoor Mills, Ltd., E 8111.

A SPECIAL SALE — SOOKE DRYLAND fir, never in water, 12-inch, $2.50 cd., 2 cds., $4.50. Bone-dry, $3.00 cd., 2 cds., $5.50. E 8532.

A SPECIAL SALE YOUBOU DRY kindling, $3.50 cd. Four weeks only. Gleneagle Wood Co. G 2124, night E 2192.

ALL DRY DOUGLAS FIR—MUST BE sold in one week, $3 cd. E 8551.

A SPECIAL SALE DRY CEDAR WOOD, $1.35 cd. only. G 3134, night E 3182.

BONE-DRY FIR MILLWOOD, $2.75 cord. Semi-dry fir dryland, $3.35. Dry inside blocks, $4.00. Bone-dry first-growth cordwood, 13-inch, $6.00; dry, 4-ft., $4.25. Twelve-inch fir millwood, $3.50. Dry kindling, 138 cubic feet to cord guaranteed. Ronald R. Hopkins Wood & Coal Co. E 7916.

BEST HEAD SAWDUST, FROM MALAhat Tie Mills, $2.25 per unit. J. E. Painter & Sons, 617 Cormorant. G 3541.

BONE-DRY KINDLING, $2.75 PER CORD. Cameron Wood & Coal Co., E 4125.

DRY SLAB, $3.75; 2 CDS., $7.00; DRYland, $3.00 cd.; inside, $4.00 cd.; heavy slab, $3.35 cd.; millwood, $3.50 cd., 2 cds., $4.50. Distributors Selkirk Lumber Co.'s Wood. G 5324. Two-week special.

DRY 4-FT. FIR CORDWOOD, $4.50 cord, 3-cord loads only; green, $3.90, 2½-cord loads. E 9413.

DRY STOVEWOOD, $4.00 CD., SEMI-dry $3.00 cd.; kindling, $2.75 cd. G 3341.

DUNCAN DRYLAND WOOD, $2 CD., 2 cds., $3.50, inside block, $4 cd. E 6552.

GUARANTEED ALL DOUGLAS FIR, $2.50 cord, 2 cords, $4.50. Bone-dry, $4.25 cord; inside blocks, $4.00; thick slabs, $3.50 cord; dryland, $3.25 cord. Shawnigan Douglas Co. E 3914. Agents Selkirk Lumber Co.

SAWDUST — $3.50 UNIT. FOUR-FOOT cordwood, $4. Malahat slabwood, 12-inch, $4 cord. E 9677.

$5.00 FOR 2 CORDS NO. 1 FIR MILLwood, inside fir, $4; bark slabs $2.50. Colwood Wood Co. G 4044.

$2.85 CORD, MILLWOOD, GUARANteed no salt water. Bone dry, $3.60. G 0233.

1ST GROWTH, 4 FT., $4; STOVE LGTH., $5.15, 2 cds., $10, 4 cds., $18.75. E 7662.

$3.75 UP-ISLAND SLAB 13" RODgers Wood Co. Alpha St. G 2214.

34 PROFESSIONAL DIRECTORY

DENTIST

J. EWART GEE, D.D.S., 402 SAYWARD Bldg., 1207 Douglas St. Phone E 0222.

OSTEOPATHIC PHYSICIANS

DR. VERNON B. TAYLOR, REGIStered and licensed, 406-7-8 Belmont Building. Phone Empire 7822.

PATENT ATTORNEYS

A. W. BOYDEN, REGISTERED PATENT Attorney, 402 Union Bldg. E 0929.

A. J. GRAY, REGISTERED PATENT attorney. G 6712. 515 Pembroke.

ERNEST E. CARVER, F.P.I.C.
Registered Canada and U.S.
Patents and Trade Marks in All Countries
759 W. Pender, Vancouver. Phone Sey. 1253

37 MISCELLANEOUS

SAWS ALL KINDS FILED, SET, gummed, etc. Phone W. Emery, 1567 Gladstone Avenue.

THE PRINTED WORD
Is the Best Way of Determining the Success of Your Endeavor
Let an Up-to-Date Printer Handle Your Problems
"Words to Make People Think"
THE COLONIST
1211 Broad Street Phone G 5241

38 TO RENT—MISCELLANEOUS

STORE TO RENT—1605 DOUGLAS ST. Excellent retail location, 17 front by 76 feet deep and additional storage space, rear entrance. Apply The Royal Trust Company, 1202 Government Street. Phone E 4130.

STEAM-HEATED OFFICES IN A BUILDing which is centrally located in the business section. Very nominal rental. Apply The Royal Trust Co., 1203 Government Street, phone E 4126.

40 FOR SALE—MISCELLANEOUS

40A BUILDING MATERIALS

CANADIAN Western Woodworkers. Sashes, doors and general millwork. G 4012.

SIDNEY SPEEDY SERVICE
IF you are going to build a Summer cottage or cabin this season, let us give you a figure on the material. We stock lumber suitable, at attractive prices.
SIDNEY LUMBER
Phone G 2515 2116 Government St.

THE MOORE-WHITTINGTON LUMBER COMPANY, LIMITED
Established 1893
LARGE STOCKS, RIGHT PRICES. Lumber, millwork, gyproc, masonite, shingles, etc.
You are cordially invited to visit our MODEL KITCHEN at Bridge and Hillside.
OUR BUSINESS IS BUILT UP BY SATISFIED CUSTOMERS

SPECIALS IN GOOD USED LUMBER, heating plant, glass doors, panel doors, casement windows. Inquire at Pembroke Street, opposite Marine Iron Works.

SAVE MONEY ON MILL WORK AND lumber. See our specials. Buy from R. A. Green Lumber Co. G 7814.

SHINGLES, XXXXX, BEST PRICES. Dalziel Box Co. G 1422.

40D FURNITURE

BEAUTIFUL KAIYUEN CARPET, 10 X 14, grey with blue and rose border, $150 cash. G 8015.

CHOICE CHESTERFIELD AND CHAIR, fireside stool, one brown bedstead (4 ft. 6 in.), one bed complete (4 ft.), oak dining table and chairs, one folding metal camping table, kitchen utensils. "Acuda," Carey Road.

CHESTERFIELD SETS (TEN OF THEM—never been used), any style or cover, at Heaney Storage Co., Wharf St. Cash or terms. Amazing prices.

40 FOR SALE—MISCELLANEOUS (Continued)

EVEN IF YOU ARE NOT IN THE MARket for buying FURNITURE, it will be worth your while viewing our large stock and learn what we mean by
"The Second-Hand Store That's Different"
WILLOWS, PLOWMAN CO.
705 Johnson Street Phone G 4424

ODD CHESTERFIELD, $22.50. WALNUT vanity dresser and chest of drawers, $38.50. Holland Bros., 722 Fort St. E 0913.

40E MUSICAL INSTRUMENTS

ALTERATION SALE BARGAINS—CONN C melody saxophone, in new condition, $59.50. Conn silver-plated trombone, $49.50. Gibson mandolin, $39.50, also large stock of guitars from $7.50. Fletcher Bros. (Victoria), Ltd.

FOR SALE—PIANO IN PERFECT CONdition, reasonable for cash. Box 6344, Colonist.

PLAYER PIANO FOR SALE, SNAP, $65. G 2011.

WILLIS PIANOS at prices and terms to suit. Largest selection in Victoria of new and used pianos. See us before buying. WILLIS PIANOS, LTD. 730 Fort Street.

40F RADIO

USED ELECTRIC RADIOS FROM $14.50. Easy terms. Jameson Electric Ltd. E 1171.

1936 RADIOS FOR HIRE BY WEEK OR month. Aaronson's Cut Rate Store, 1328 Gov't St. G 4732.

40H NURSERY STOCK, PLANTS, ETC.

FOR IMMEDIATE SALE—QUANTITY OF cabbage, lettuce and radishes. Apply 1751 Carrick St.

40K BICYCLES AND MOTORCYCLES

C.C.M. BICYCLES, $12.50 TO $27.50. Bicycles repaired. We also buy old bicycles and parts. Aaronson's Cut-Rate Store, 1326 Gov't St. G 4723.

BICYCLE ACCESSORIES
WE CARRY a complete stock of Bicycle Parts and Equipment
Bells from 25c
Rear Carriers from 85c
Chains from 85c
Mudguards from 75c
Reconditioned Bicycles from as low as $18
Lawn Mowers sharpened, $1, free delivery both ways
Repairs Reasonable

PEDEN BROS.
Bicycles, Sporting Goods and Toys
1410 Douglas Street Phone G 5911

20 REBUILT BICYCLES
Mechanically perfect. Newly painted. Come to see them. Low prices.
PLIMLEY & RITCHIE, 611 View Street

BICYCLE SPECIALS

One 22-20 Motobike, C.C.M.	$22.50
One 24-32 Sports, "V" bars	21.50
One 33-30 Sports, C.C.M.	19.50
One 33-30 English	19.50
One 24-22 C.C.M., original paint	21.00
Two C.C.M. Boys' Juveniles	17.50
One Girls' Juvenile	19.50
Two Ladies' 20-Inch	18.50

All Machines Guaranteed and in Perfect Condition
HARRIS' BICYCLE STORE
738 Fort Street G 7834

40L STOVES AND RANGES

A NUMBER OF LARGE-SIZED KITCHEN ranges, in exceptionally good condition, now in stock. McDowell & Mann, 1000 Douglas Street. Phone E 4128.

FOR GOOD, NEW AND USED RANGES, boilers, furnaces and all good repairs. Southall, 801 Fort St. G 3961.

IMPROVED SAWDUST BURNER — SECondary air assures complete combustion, eliminates creosote, furnace model, $50. Thacker & Sons, 759 Broughton.

McCLARY RANGE — THE POPULAR "Garry" model in white enamel finish, 6-hole top. Water coils. Bargain, $35. Hatt's Stove Works, Ltd., 1321 Government Street.

MONARCH RANGE, STEEL TOP, WATERfront, warming closet, concealed pipe, $40. Carter's Stove Store, 822 Fort. E 2511.

RANGE CASTINGS, STOCKED FOR 58 different ranges. B.C. Hardware, 716 Fort St.

40X MISCELLANEOUS

AWNINGS AND LAWN HAMMOCKS. Factory prices. 730 Pisgard. E 0533.

ALL MAKES SEWING MACHINES REpaired. A. E. Taylor & Co., 738½ Fort.

BLACK SOIL, ALL VEGETABLE MOLD. Excellent fertilizer, free of stones. Sidney Lumber, 2116 Government. G 2515.

CALL US FOR FREE ESTIMATES ON repairs to all makes of electric washers. No obligation. Phone G 7511.

CALL, LOOK OVER LARGE STOCK (used) sewing machine bargains. 728½ Fort.

COMBINATION ENAMEL SINK AND laundry tray, with waste pipes and drainboard, cheap. Empire 9123.

DRILL PRESSES, BAND SAWS, ETC. Hickman Tye Hardware, Ltd. G 8137.

ELECTRIC WIRING, REPAIRS AND supplies. Kitchen ventilating fan, $5.95. Table fan, $3.75. General Electric radio, demonstrator, $35. Radiola 33, $12.50. H. D. Mainwaring, 722 Fort. Phone G 7821.

EARWIG POISON BAIT — FRESHLY made to Government formula, 10c lb. or 4 lbs. 25c. The Staneland Co., Ltd., 840 Fort Street. G 1814.

ENGLISH CARAVAN. APPLY THE Duncan Storage Company, 520 Bastion Street, city.

FOR HIRE—HOSPITAL BEDS, WHEEL chairs, tables, etc. 3657 Douglas. E 0481.

HAMMOCKS, HAMMO-COUCHES, GARden furniture, camp mattresses, etc. P. Jeune & Bro., Ltd., 570 Johnson. G 4632.

J. J. ROSS & SONS, 733 PANDORA Avenue, agents for Stet, the washable kalsomine. Cul-O-Brila, for outside stucco. Armor Coat, for fish ponds, cement and brick work where a waterproof paint is needed. In white only.

ONE ONLY, USED ICE BOX, $12.50. ONE only, used electric washer (guaranteed), $29.50; one only, Thor washer (guaranteed), $34.50. Easy terms arranged on washers. Hudson's Bay Co.

REFRIGERATOR BARGAINS—A SMALL-size Kelvinator, $110. This machine is new and a real bargain. Also a six-cubic-foot size for $245, a saving of $35. Murphy Electric Co., Ltd., 751 Yates. G 1713.

RIFLE, 22 CAL., $3.75. FIELD GLASSES, $6.75, 6-power prismatic glasses, $17.50, gents' watches, 85c, telescopes, $1.50, radio tubes, 50c, new Dunlop tires, $1.10, steel fishing rods, $1.25, microscopes, $1.75, Waltham and Elgin watches, $4.75, latest-style spectacles to suit any sight, $3.75. Aaronson's Cut-Rate Store, 1329 Gov't.

SEE OUR WALLPAPERS BEFORE BUYing. Our prices are right. Harte-Andrews Paints, Ltd., 711 View St. G 4713.

STAMPS FOR COLLECTORS BOUGHT and sold. R. A. Nairne, 1007 Gov't St.

TWO CAMERA TRIPODS FOR SALE. Art Centre, 753 Fort Street.

VACUUM CLEANER FOR RENT BY day or week. We deliver and collect. Phone Empire 3332.

WEDGES AND HAMMERS, SAWS AND peavies, saw mandrels. Prices reasonable. Capital Iron & Metals, Ltd., 1823 Store St., Victoria, B.C.

WHILE THEY LAST—NEW REMINGTON portables, $49.50, terms arranged. Remington Rand, Ltd., 821 Gordon St. G 6012.

EFFECTIVE PRINTING
Is The "PRESS" AGENT of MODERN BUSINESS
It opens new markets, wins new customers, makes new "contacts," and cuts down the cost of selling.
There Is No Question About Our Work. It Is the BEST.
THE COLONIST
1211 Broad St. Phone G 5241

40 FOR SALE—MISCELLANEOUS (Continued)

12-FOOT COUNTER FOR SALE, SUITable for most any type of retail store, price $6.50. Robinson's, 1320 Broad Street, opposite Colonist.

3 H.P. STATIONARY GAS ENGINE, PERfect condition, $25.00. Box 6352, Colonist.

1 OIL BURNER, 20 FT. 2 IN. DOUBLE leather belt, 50 ft. stainless steel tape line. E 4864.

41 WANTED—MISCELLANEOUS

A REPUTATION FOR PAYING HIGHest prices for rags, bottles, tools, stoves, furniture, or anything you want to dispose of. We call anywhere any time. G 4753.

ANTIQUE SILVER AND JEWELRY. Best prices paid. E 0842. 931 Fort Street.

BRING OR MAIL YOUR OLD GOLD TO Joseph Rose, 1013 Government Street. No charge for testing or valuation. Highest premium paid.

CAMERAS
We Have Buyers for Two or Three Good Used Cameras
ART CENTRE 753 Fort Street

CASH FOR OLD GOLD, SILVER
PACIFIC JEWELRY & LOAN CO.
Licenced Pawnbrokers
1212 Broad St. Opposite Colonist G 2724

LADY'S BICYCLE, WHEEL BRAKE, good condition, reasonable for cash. E 9610.

USED TYPEWRITER, GOOD CONDItion and cheap for cash. Box 6341, Colonist.

WANTED — BABY'S UP-TO-DATE wooden crib. Box 5822, Colonist.

WANTED — FURNITURE, TOOLS AND men's clothing for cash. G 4913.

42 POULTRY AND LIVESTOCK

42A POULTRY AND SUPPLIES

HATCHING EGGS AND CHICKS, WHITE Wyandottes, also Red-Wyandotte cross. Broody hens for sale. Corbett, E 1311.

42C CATTLE

FOR SALE—THREE FRESH COWS, JERsey, Guernsey and Shorthorn-Ayrshire. Apply Bray's Farm, Langford.

42E GOATS

YOUNG HORNLESS TOG. GOAT AND kid, $10. 2107 Shelbourne. E 2935.

42F DOGS

BOSTONS, Terriers, Scotties, Dachshunds, Sealyhams, number of other cheaper puppies. Pet Shop, 1412 Douglas. G 5721.

FINE SELECTION WIRES, SCOTTIES, cockers. Prices right. "Puppyland," the Candy Bar, East Saanich Road, Royal Oak.

42G CATS

WANTED — HOME FOR THREE KITtens. Phone G 2786 or call 1711 Leighton Road.

42X MISCELLANEOUS

FOR SALE—ONE HORSE, HEAVY WAGgon, diamond harrow, set single harness. Box 4691, Colonist.

YOUNG PIGS FOR SALE—FINE BREEDing stock, purebred improved Berkshire boars and sows. Order early. Also twenty Berkshire-Yorkshire cross. Phone 99L3 Duncan. N. H. Kingscote, Cowichan Bay Piggery.

47 ROOM AND BOARD

AT SEATON HALL, LUXURIOUS ACcommodation, cuisine unequalled. Table guests accepted. Mrs. Rounding, E 1663.

AT 1441 ELFORD, CLOSE TO FORT Street, room with board; garage. Phone G 3640.

"AVONTUUR," 634 MICHIGAN STREET, near park. Excellent board, large rooms, tennis court, large grounds.

A BRIGHT ROOM, BREAKFAST OPtional, garage, nice locality. E 7073.

AT 710 LINDEN, JUST A NICE HOME for business people. E 4937.

A COMFORTABLE ROOM, BUSINESS man, home cooking. 863 Burdett.

A PLEASANT FRONT ROOM WITH board, close in. Reasonable. G 3470.

BOARD-RESIDENCE — HOME PRIVIleges. Good table. Reasonable. 1007 Collinson. E 3234.

"CHERRYBANK," PRIVATE HOTEL — Attractive rates, ideal location. Reeves Cawley, manager. G 0166.

FACING SEA, EXCELLENT BATHING beach, large double rooms, good board. Near car and city. Attractive weekly or monthly rates. 430 Dallas Road. E 2767.

GOOD ROOM AND BOARD, 10 MIN. walk to City Hall, $7 week. E 9458.

GROUND FLOOR, REASONABLE BOARD. 428 Vancouver Street. G 7366.

LADY OFFERS NICELY FURNISHED bed or bed-sitting-room, good board, reasonable. 1020 Johnson Street. G 7855.

LYNDENE, BOARD-RESIDENCE, REAsonable rates. 308 Michigan.

PRIVATE HOME, PERMANENT OR transient. Low rates, wholesome food. Near beach, park. Walking distance. Garage. E 0298.

THERE IS A VACANCY AT PRESENT at "The Maples." G 7745.

TWO ROOMS, WITH BOARD, FOR VISItors or permanent guests. E 5356.

48 ROOM AND BOARD WANTED

ROOM AND BOARD WANTED IMmediately by working girl, good home, reasonably close in. Box 6330, Colonist.

49 ROOMS TO RENT

49A FURNISHED

THE CECIL HOTEL
BRIGHT OUTSIDE ROOMS, REASONable rates. 1322 Blanshard.

CLOSE JAMES BAY HOTEL, 569 Toronto—Cosy bed-sitting, kitchenette. E 4785.

COMFORTABLE ROOMS CLOSE TO SEA, park and carline; board if desired. G 7267.

FURNISHED ROOMS OR SUITES TO rent, from $2.50 weekly up. New England Hotel, 1312 Government. G 6460.

THE HOTEL DOUGLAS
IS OFFERING EXTREMELY LOW RATES for transient and permanent guests. Inspection invited.

51 HOUSEKEEPING ROOMS TO RENT

51A FURNISHED

ATTRACTIVE BED-SITTING ROOMS, with kitchenettes, studio lounges. Very quiet and comfortable. From $15.00 month. 1114 Rockland Avenue. G 0024.

AT 848 BURDETT, CHOICE FURNISHED housekeeping rooms. Close in.

AT "PENRYN," 1031 Pandora. Quiet, warm furnished housekeeping rooms.

AT 1232 YATES — COMFORTABLE, plenty hot water, $2.50 week up.

AT 732 VIEW ST. — HOUSEKEEPING rooms, ½ block from Spencer's. G 5988.

AT OLYMPIC, 1120 MAY, COSY bright two-room furnished suites.

A LARGE, BRIGHT, WELL-FURNISHED room, Fairfield. 1028 Pakington.

A NEWLY-DECORATED FRONT BEDsitting-room, kitchenette, $10. E 3465.

A BRIGHT HOUSEKEEPING ROOM, gas, light, water, $2.35 week. E 5476.

COMFORTABLE FURNISHED, UNFURnished rooms, suites, h. and c. water, room service, kitchenette. Low rates. Devonshire House, 722 Fort St. G 0122.

COSY FOUR AND TWO-ROOM SUITES, housekeeping rooms, bedrooms. RITZ HOTEL, 710 Fort Street. G 7158.

CLEAN, DESIRABLE ROOMS. VERY good furnishings, well-kept home. 1320 Yates St.

FURNISHED HOUSEKEEPING ROOMS, flats, cabins, $6 mo. up. 1038 Hillside.

HOUSEKEEPING SLEEPING ROOMS— Modern, $2.50, $3.00 a week. Vale Rooms, 711 Johnson Street. Phone G 0029.

HOUSEKEEPING ROOM, SMALL single, $10. 1145 Rockland Avenue.

NICELY FURNISHED HOUSEKEEPING rooms, walking distance. 331 Phoenix, corner Toronto.

QUIET, COMFORTABLE ROOMS—CENtral, garage. 425 Vancouver. Phone E 5839.

ST. HELEN'S APTS., 828 COURTNEY ST. Double and single housekeeping rooms.

WARM, COMFORTABLE HOUSEKEEPing rooms, sink, coolers, very quiet, near beach, park, city. 417 Vancouver.

51 HOUSEKEEPING ROOMS TO RENT (Continued)

1010 LINDEN, CORNER ROCKLAND— Bright room, gas, all found, $11.

920 YATES — HOUSEKEEPING AND bedrooms. Board if wanted. E 3019.

53 FLATS AND APARTMENTS TO RENT

ALSA, 930 COOK — BEST MODERATE priced two-room furnished and unfurnished suites in Victoria, nice location, close to town, fully modern. E 0961.

AVAILABLE JUNE 1—MODERN, FRIGidaire, 2 bedrooms, overlooking park, facing south. Norgrove Apts., Park Boulevard, at Cook.

A FURNISHED DUPLEX, 3 BEDROOMS and sitting room, kitchen, electric stove, phone, garage. Near St. Margaret's School. $40. Owner, 1609 Gladstone Ave.

ATTRACTIVE DOUBLE SUITE, NICELY furnished, private bath, beautifully clean, moderate rental. The Normandie. E 6264.

APARTMENTS—FURNISHED, 2 AND 3 rooms, from $12.50 to $18.00. 1251 Pandora. Phone owner, E 3848.

A FULLY FURNISHED DOUBLE SUITE at the Mount Douglas. E 4623.

AT MT. EDWARD, FURNISHED, UNfurnished, weekly rate. E 4933.

ALVIN—MODERN, HEATED FUR. APTS. Gas, two blocks town. 1009 Johnson.

"Next Door to Everything in Town"
BEVERLEY HOTEL APARTMENTS
724 Yates Street, off Douglas
PRAIRIE EXCURSIONISTS, ATTENTION —Bedrooms, housekeeping rooms and suites, by day, week or month. Gas, light, water, heat, etc., free.
JAS. A. GRIFFITH, Prop. G 0278

BRIGHT APARTMENT, NEAR SEA AND park. 340 Linden Avenue.

BACHELOR APARTMENT FOR LADY. Lovely location. 1505 Elford. E 7067.

BRIGHT HOME-LIKE SUITES—LOVELY location, 845 Princess. G 0160.

CLOSE IN, "TREBARTHA," 1048 VIEW. One single, one very attractive double. Reasonable. G 4053.

FOR UNFURNISHED APARTMENTS APply at The Royal Trust Co., 1303 Government St. E 4136. We have a good selection of 3 and 4-room suites in the city and Oak Bay. Prices ranging from $28 to $40 per month.

FURNISHED THREE BRIGHT ROOMS, private bath. Moderate rent. Suit couple. Phone G 2315.

HARROGATE APARTMENTS, 1203 Beach Drive, Oak Bay, fully furnished, exclusive. E 9553.

LINDEN APARTMENTS
Corner Linden Avenue and May Street
Newly Decorated Throughout
New Linos New Blinds
THREE-ROOM SUITES
$27.50 Per Month
Apply on Premises, or to
PEMBERTON & SON, LTD.
625 Fort St. Phone G 8124

ONE VACANCY, "PARK MANSIONS," 903 N. Park, large, fully furnished, private bath, moderate rental. E 5073.

SUITES TO RENT, FURNISHED AND unfurnished. Baltimore Apartments. New janitor service, everything lovely and clean. Rental $12.50 and up. George Randall, G 7241.

SAVOY MANSIONS, SUPERIOR FURnished. Serviced if required. G 8633.

SCOTT APTS.—COMFORTABLE 2 AND 3-room suites, light included. G 0258.

TWO-ROOMED FURNISHED SUITE, gas, light, water, $3.50 week. E 5476.

WESTHOLME HOTEL, 1417 GOV'T — Newly decorated apartments, furnished, unfurnished, greatly reduced rates.

707 BLANSHARD — GROUND FLOOR, H.W.H., fireplace, all found. G 0129.

55 HOUSES TO RENT

A NINE-ROOMED HOUSE ON QUADRA, close in. E 5072.

PARTLY FURNISHED SEVEN-ROOM brick home, 303 Langford Street. Rent reduced from $27.50 to only $18.50. This home is in good condition and a bargain at this price. W. J. Gilliland & Co., 1203 Broad St., phone G 5741.

55A FURNISHED

FURNISHED THREE ROOMS, GROUND floor, good beds and stove, $16.50, including phone and water. Phone E 3848.

TO RENT—NEW, MODERN FIVE-ROOM house, furnished. Apply Box 6298, Colonist.

OAK BAY
407 NEWPORT AVE., fully furnished. Contains sunroom, drawing-room and dining-room, six bedrooms and three bathrooms. Servant's quarters. Hot-water heating. Overlooking Oak Bay golf links with view of the water. Well-kept garden.
MARA, BATE & CO., LTD.
640 Fort St. Telephone E 7124

55B UNFURNISHED

1356 OLIVER ST.—Six rooms, furnace	$17.50
7 ALDERMAN ROAD—Six rooms, garage, furnace	$21.00
2074 GOLDSMITH ST.—Six rooms, furnace, good condition	$25.00
1303 LYALL ST.—Seven rooms, furnace, garage	$35.00
11 COOK ST.—Eight rooms, two bathrooms, good garden	$40.00

PEMBERTON & SON, LTD.
625 Fort St. Phone G 8134

1 FOUL BAY—Seven rooms, tile bathroom, basement and furnace ... $35
2 NEAR BANK STREET SCHOOL—Eight rooms, furnished, two bathrooms, basement and furnace ... $35
3 CLOVERDALE AVENUE—Eight rooms, three-piece bathroom, basement and furnace ... $18
THE GRIFFITH CO.
612 View Street

3162 BALFOUR AVE.—6 rooms	$20
1657 CRESCENT—5 rooms, waterfront	$31
1844 CHESTNUT—7 rooms	$35
MARIGOLD—4 rooms	$15

W. J. GILLILAND & CO.
1203 Broad Street

Country Home Overlooking ELK LAKE
ATTRACTIVE 7-room stucco house unfurnished, with four bedrooms and approx. 58 acres of land. Quiet, secluded location, about eight miles from the city. Would rent for Summer months. For further particulars apply to
SWINERTON & CO., LIMITED
620 Broughton St.

HOUSES — APARTMENTS
A VERY LARGE SELECTION, FURnished and unfurnished. Up-to-date rental service.
HEISTERMAN, FORMAN & CO.
608 View Street Phone E 4161

FIVE ROOMS, MODERN, 456 WALTON. Phone Peisley, G 7216, mornings.

FOR RENT — FIVE-ROOM MODERN bungalow. Phone G 7090.

GOOD CLEAN SIX-ROOMED BUNGAlow, Stanley Avenue, near Fort. E 5729.

HOUSE TO RENT, NEWLY DECOrated. Good location on car line. Reasonable rent. Phone E 9319.

MODERN HOUSE TO RENT, 485 QUEbec Street, suitable for family.

THREE-ROOM COTTAGE, BATHROOM, garage, North Quadra, 4 miles. Information, 810A Fort St.

144 HOWE ST., SIX ROOMS, FURNACE, garage, newly decorated, excellent value, $30.00. 90 Linden Ave., eight rooms, furnace, garage, this property is being redecorated, $30.00. P. R. BROWN & SONS, LTD., 1112 Broad St. Phone G 7171.

$16 — FIVE-ROOMED BUNGALOW, Esquimalt, furnace, garage. Phone E 6866. Will lease.

57 WANTED TO RENT—HOUSES

57A FURNISHED

JULY 1—SMALL MODERN BUNGALOW suitable for retired couple. Give full particulars. T. W. Griffith, 8 Georgian Court, Calgary, Alberta.

WANTED TO RENT FOR SIX MONTHS —Modern seafront home in Saanich or close to Victoria. Excellent tenants, who will pay $100 per month for a suitable property. Box 6306, Colonist.

57B UNFURNISHED

WANTED TO RENT, WITH OPTION TO purchase—One to five acres, within six miles of city, with a comfortable seven-roomed house. Will pay up to $25 a month. Box 6382, Colonist.

57 WANTED TO RENT—HOUSES (Continued)

WANTED BY JULY 1, 4 OR 5-ROOMED house, close in, with garage, reasonable rent for reliable tenant. Box 6248, Colonist.

61 SUMMER RESORTS

61A COTTAGES AND CAMPSITES

BRENTWOOD BUNGALOWS — NEXT Butchart's Gardens. Furnished, modern, the best. E. B. Andros, Tod Inlet P.O., phone 49Q.

CORDOVA BAY — HOUSES AND COTtages, on sandy beach, semi-furnished, light, water, good ranges. C. O. Smith, Little Arctic.

COTTAGE ON LOVELY 200-ACRE SEAfront farm, five rooms. W. Hart, East Sooke, V.I.

DEEP COVE WATERFRONT COTTAGE and garden, cheap for quick sale. Owner, Box 6301, Colonist.

FOR SALE OR RENT—4-ROOM BUNGAlow on waterfront, Royston Beach; living-room, two bedrooms, kitchen, dinette, bathroom, city light and water, choice location; lot 75 ft. x 261 ft. Apply Box 4971, Colonist.

THE LYLE HOUSE
FOR LADIES. Hot and cold water all rooms. Housekeeping. Refurnished, under new management. 1012 Eveleigh St., Vancouver. Sey. 438.

JULY AND AUGUST, FURNISHED COTtage at Cordova Bay for rent. Phone E 7355.

LANGFORD LAKE — FURNISHED, WAterfront five-room cottage, boat. Immediate possession. Rent $25. W. J. Gilliland & Co., 1203 Broad St. G 5741.

QUALICUM BEACH TO RENT, FURnished cottage on beach, for June. Rent $30 per month. Modern conveniences. Box 381, Port Alberni, V.I.

64 MACHINERY

MACHINERY Repairs. Reg'd boiler welders. Marine Iron Works, 815 Pembroke.

65 AUTOMOBILES

65A FOR SALE

1930 DODGE SEDAN
AN ideal family car selling at a reasonable price. A smart and attractive looking automobile just out of our own paint shop, and powered with a quiet and positive motor giving you economical, carefree and dependable transportation. Upholstery and tires in splendid serviceable condition. Before making a change by all means see this attractive model. Phone us for a demonstration and let us quote a price difference on your present car. Easy monthly payments arranged if required.
TODAY'S BEST BUY
$435
Many Others
THOS. PLIMLEY, LTD.
Distributors of Quality Transportation
1010 Yates St. Phone G 7161

AUTO ENGINES IN GOOD CONDITION, To clear, Six-ton Packard, $45; 1½-ton White truck engine, $75; twin-six Packard, $40; International two-ton, $25. We have spare parts for the following late model cars in stock: 1934-30 Buicks, Cadillac, Chevrolet, Chrysler, Dodge, Essex, Model "A" Ford, Hudson, Hupmobile, Jewett, Paige, Pontiac, Reo, Studebaker, Willys-Knight; also a large assortment of truck parts. S.H. tires, all sizes, batteries, generators, starters. Nash sedan, like new, $250. President "8" sedan, new battery, tires, $450.
PACIFIC AUTO WRECKING CO., LTD.
937 View St. Phone E 7531

AUTO TOPS, UPHOLSTERY WORK. ALL work guaranteed. Low prices. Empress Garage. E 7633.

BARGAINS, STAR ENGINE, $25. OAT grinder, belt driven by Chev. motor, $35. Cameron Bros., 1340 Craigflower.

ENGLISH CARAVAN. APPLY THE Duncan Storage Company, 830 Bastion Street, city.

TODAY'S BEST BUYS

FORD V-8 TUDOR	$165
BUICK SEDAN	$100
HUDSON SEDAN	$225
CHRYSLER "6" COUPE	$295
AUSTIN SALOON	$525

NATIONAL MOTOR CO., LTD.
818 Yates St. Phone G 8177

FREE TRIAL TO TEST YOUR GAS Mileage — Tillotson Carburetors give results. Try one on your car. Pays for itself with the gas it saves. Reasonably priced for all cars. CHET DOWMAN, 724 JOHNSON STREET.

FOR EXPERT REPAIRS ON YOUR CAR see Bill Bridgwood, Nash and Chevrolet specialist. Phone E 0551, corner Broad and Pandora.

FOR SALE—1926 FORD LIGHT DElivery, new closed-in body. Apply 3437 S. Street.

HUPMOBILE DE LUXE SEDAN — nicely broken in, a great saving. 1928 Studebaker Dictator Sedan, a real bargain, $395. 1930 Ford De Luxe 3-door, 6 wheels, trunk, new paint, $395. Late 1927 Essex motor overhauled, $110. 1931 White 3½-3 ton, reconditioned throughout, $775. 1930 Stewart 1-ton Van, $195. Trucks for all purposes, at very reasonable prices. Hydraulic hoists, underbody and upright.
CLARKE'S GARAGE
931 View Street

LATE 1934-35 CHEVROLET COUPE, $80 cash. Good tires, good paint, mechanically perfect. Phone E 9246.

NASH STANDARD SIX, 1931, IN EXceptionally fine condition throughout. Privately owned and carefully driven. A really powerful small economical car. Owner must sell. 734 Johnson. E 1411.

TWENTY POPULAR VARIED MODELS offered from $50 to $450.
LOOK THEM OVER
MUTUAL AUTO SALES
832 Johnson G 5843

TIRE SNAPS, 5.25 X 18, $3.50; 4.75 X 19, $4.50; 5.25 x 19, heavy duty, all tread. 88 Mullard, Shelbourne Station.

SEE BEGG'S USED-CAR BARGAINS BEFORE YOU BUY

1933 PONTIAC DE LUXE SEDAN	$650
1932 CHEVROLET (6 Wheels) SEDAN	$545
1930 DE SOTO SPORT SEDAN	$395
1928 PAIGE COACH—See It	$160

SPECIAL FOR THREE DAYS

1934 FORD V-8 TUDOR MOTOR—In First-Class Condition. Paint and Upholstery Like New. Yours for	$645

BEGG MOTOR COMPANY, LIMITED
865 YATES ST. G 1144

REAL VALUE FOR YOUR MONEY IN USED TRUCKS

1934 CHEVROLET 2-TON CHASSIS AND CAB	$675
1933 CHEVROLET 2-TON FLAT DECK BODY, HOIST, ETC.	$650
1934 CHEVROLET SEDAN DELIVERY	$585
1934 FORD V VAN (ENGLISH)	$425
1931 CHEVROLET 1½-TON CHASSIS AND CAB	$425
1929 FORD FLAT DECK	$135

Others to Choose From
THE MOTOR HOUSE
Used Truck Department
877 Yates Open Evenings E 1107

BUICK SEDAN—Four Star. Surely wonderful value	$275
CHEVROLET COACH—Four Star. Very desirable little car	$445
HUDSON COUPE—Four Star. De luxe equipment. Extra good	$500
WHIPPET SEDAN — A smart little four door in excellent condition	$225

ASSORTMENT OF OTHERS
DAVIS-DRAKE MOTORS, LTD.
Buick and Oldsmobile Cars—G.M.C. Trucks
Victoria Duncan
Fort St. at Quadra City Service Garage

A Mart for Busy Readers—Property for Sale or Trade

TO OUT-OF-TOWN SUBSCRIBERS

Out-of-town subscribers who wish to answer advertisements in which only the telephone number of the advertiser is given, may mail their replies to The Colonist and The Colonist will communicate such replies to the advertiser.

65 AUTOMOBILES (Continued)

A GOOD USED CAR
CHRYSLER DE LUXE SEDAN IN EXTRA nice condition; has new tires, trunk rack; very smooth performance and easy riding; upholstery like new. Cost, new, over $1,900. Has had the best of care, and our price is only.... $495
MASTERS MOTOR CO., LTD.
809 Yates Street. Phone E 3541

1933 FORD V-8 1½-2 TON TRUCK. 32 x 6 duals $550
FORD TUDOR, good running order, with licence $45
PONTIAC DE LUXE SEDAN; trunk carrier and side mountings $350
CECIL EVE MOTORS, LTD.
Corner Yates and Quadra Streets
Pontiac Cars G.M.C. Trucks

1933 McLAUGHLIN-BUICK, 8-CYL. model "57" de luxe. Only gone 16,000 miles $985
1930 AUBURN 8-CYL. DE LUXE, six wire wheels, in real good condition $395
BURTON & WILLIAMS MOTORS, LTD.
Nash-LaFayette Agents.
Phone E 9416 1001 Blanshard St.

JAMESON MOTORS
2 SPECIALS IN USED TRUCKS
1928 WHITE 1¼-TON TRUCK with first-class panel body. Good tires. Reduced to only...... $195
1926 WHITE 1½-TON TRUCK with furniture body in good condition. Reduced to $125
JAMESON MOTORS, LTD.
Broughton Street Victoria, B.C.

1929 NASH SPORTS ROADSTER. JUST been overhauled, new battery, excellent tires, one-shot lubrication. $275. E 1762.

$65—STUDEBAKER TOURING. A 1 shape, overhauled. 535 Joffre, Esquimalt, after 2.30, evenings.

1926 FORD TOURING, GOOD RUNNING order, $30, licensed. 356 Vincent Ave.

30 X 5 AND 32 X 6 USED TIRES AND retreads. Red's Service Station, Ltd. 818 Yates Street

$250—PONTIAC SEDAN, 1929. G 1494, G 2743, Mr. Costello.

1930 WHIPPET COUPE, RUMBLE seat; new condition. G 3486

1929 LATE CHEV. COUPE. EXCELLENT condition. Phone E 6527.

66 WANTED

A VALUABLE RESALE SERVICE AT Mutual Auto Sales, 932 Johnson. G 5843

AUTO MART, LTD. — USED CARS bought, sold, exchanged. Cor. Gorge and Government. G 6332.

BEST CASH PRICE FOR YOUR CAR AT Empress Garage Trades. E 7632.

CHEV. OR STAR TOURING. CHEAP. 1927 or later, licensed. Box 6305, Colonist.

SELLING YOUR CAR?
IF SO WE CAN OBTAIN FOR YOU THE HIGHEST CASH MARKET PRICE.
WE HAVE BUYERS WAITING
JONES BROS. SERVICE STATION, LIMITED.
Yates at Quadra St. Phone E 4021

WANTED — USED CARS. CECIL EVE Motors, Ltd., corner Yates and Quadra Streets

WANTED GOOD CAR, 5-PASSENGER. no dealers. Phone G 6447.

67 BOATS AND LAUNCHES

BOAT LUMBER, best quality. Spruce oars, $1.50 pr. Dalziel Box Co., G 1422.

STAR MOTOR, COMPLETE. FIRST-class condition. Box 6351, Colonist.

WE CARRY A FULL RANGE OF BOAT and car batteries. Ship Chandlers (McQuade's), Ltd., 1214 Wharf St. E 1141.

WANTED, CHEAP FOR CASH—CABIN launch. State price and full particulars to Box 6386, Colonist.

75 BUSINESS OPPORTUNITIES

REVENUE-PRODUCING TOURIST
BUSINESS AND PERMANENT HOME—Overlooking one of our most charming lake resorts; thirty miles from Victoria, one acre, with three road frontages. The owner occupies a nine-room bungalow, serving teas and taking paying guests. There is a grand opportunity for additional Summer cottages. There is also a barber shop and living quarters, and a general store and living quarters rented to pay owner over $500 per annum without any effort, and in addition to profits from teas, Summer guests and camping. Good schools near. We are exclusive agents. No phone information. Price asked $6500
COLES, HOWELL & CO., LTD.
638 View Street

SPECIAL—$850 CASH, CONFECTIONERY, light groceries, fixtures, furniture, wholesale home-cooking product positively guarantees living. Good reasons, disposal. Box 6350, Colonist.

USED FURNITURE BUSINESS, CLEAN stock. Low rent, central location. $250. Box 6372, Colonist.

WE HAVE A NUMBER OF UP-ISLAND hotels, stores and camps listed for sale. Prices range from $3,000 to $12,000. As space does not permit us to advertise these in detail, we would be pleased to give full details at our office.
L. U. CONYERS & CO.
1025 Douglas Street

WE SPECIALIZE IN SELLING BUSINESSES. Largest dealers in city. L. U. Conyers & Co., 1025 Douglas Street

COUNTRY STORE
$2750—STORE, STOCK, WORKSHOP and four large living-rooms; basement. Gas pump and tank doing nice business, which is increasing steadily. Ill-health is the only reason for selling. $1,800 cash required.
W. J. GILLILAND & CO.
1203 Broad Street G 5741

75B RETAIL STORES

YE OLDE CURIOSITY SHOPPE, 821 Fort, for sale as going concern. Established fourteen years; business sacrificed owing to sickness. Low rental.

76 EXCHANGE—REAL ESTATE

CHARLES F. EAGLES, 306 SAYWARD Block. All kinds of property to exchange. Snaps for cash or exchange.

78 HOUSES FOR SALE

HIGH GORGE BUNGALOW
A WELL-BUILT, ATTRACTIVE BUNGALOW of five large rooms and attic. Basement, furnace, garage. Lovely dining-room, open fireplace, living-room, open fireplace. Fruit trees, shrubs, roses. Two or four lots. Immediate possession. EASY DOWN PAYMENT TO THE RIGHT PERSON. Price cut to half cost. Price $3000
LEE, FRASER COMPANY, LTD.
1222 Broad St. E 4723

A SIX-ROOM MODERN HOUSE, CLOSE in. Kitchen, pantry, dining-room, parlor and one bedroom downstairs, and two bedrooms upstairs. House needs some repair. Owner will sell very reasonable terms. Box 6377, Colonist.

A FULLY MODERN FIVE-ROOM BUNGALOW, large living-room with large fireplace, nice bathroom, two bedrooms, kitchen, full-size basement. Lot 50 x 198. Convenient to car and bus. Will sacrifice. Phone owner, E 4987 or E 8330.

A BEAUTIFUL FOUR-ROOMED BUNGALOW. North Quadra Street. Glass stucco coved ceilings; 24-ft. garage. Just completed. A snap at $1,480. Owner, apply Box 6376, Colonist.

5-ROOM BUNGALOW, 2 BEDROOMS, open fireplace, furnace, cement basement; on corner lot, 55x135; garden, fruit trees. Cheap. Box 6451, Colonist.

78 HOUSES FOR SALE (Continued)

WATERFRONT RESIDENCE
AT CADBORO BAY
FACING SOUTH, THIS PROPERTY of over two acres, with well-stocked garden and fine native pines, oaks and fir trees, is the site of an English type, granite and stucco residence of eight rooms, with oak floors, hot water (oil) heat, downstairs washroom, two tiled bathrooms and two fireplaces. Fine hall, spacious rooms, plenty of cupboards and a soul-stirring view. Secluded, with large stretch of waterfront and boathouse. Price $15,000. Appointment to view can be arranged.
THE ROYAL TRUST COMPANY
1202 Government Street
E 4126 or E 3130

FINE RESIDENCE AT FOUL BAY—$1,500 down, balance $1,500 as rent, no interest. Seven rooms, oak floors, four bedrooms, cement basement, hot-air heated. Exceptionally well stuccoed. Owner, Box 6159, Colonist.

GORGE DISTRICT, VIEW OF WATER
HIGH AND DRY CHOICE-DESIGN, stucco bungalow with five rooms, hardwood floors, best of plumbing, garage in basement, furnace. Nice neighborhood. Low taxes. Price $2250
JOHN GREENWOOD
Bank of Toronto Building
1405 Douglas Street

A SECLUDED HOME
HANDSOME new bungalow, well built and finished to perfection throughout. Nicely situated on one-acre lot. Has large living-room with open fire, oak floors, handsome paneled walls. Cement basement, furnace, shower, fixtures, etc. Taxes about $25. For quick sale price has been reduced to $3,500. $500 down, balance $35 per month.
ROBT. MACNICOL & CO., LTD.
1309 Blanshard St. Phone E 0622

HOUSES BUILT ON INSTALLMENT plan. D. H. Sale, Contractor, Fort and Stadacona

HOUSES designed, built. Alterations, repairs. Estimates M. P. Paine. G 7058

MY $4,000 EQUITY FOR $1,000, IN lovely home. Linden Avenue. E 4937.

STOP—THIS ONE CAN'T BE BEATEN!
OAK BAY—NEW, STUCCO BUNGALOW WITH GLIMPSES OF SEA NEAR CAR, SEA, BUS AND MONTEREY SCHOOL. ENTRANCE HALL, LARGE LIVING-ROOM WITH TILED FIREPLACE. FRENCH DOORS TO FULL-SIZED DINING-ROOM. CHOICE OAK FLOORS; CONVENIENT KITCHEN, TILED SINK; MODERN BATHROOM, TWO BEDROOMS AND STAIRCASE TO UNFINISHED ATTIC, WHERE TWO MORE ROOMS COULD BE FINISHED AT SMALL COST. GARAGE IN CONCRETE BASEMENT. BASEMENT WALLS PLASTERED. HOT-WATER HEATING. TAXES ABOUT $55.
PRICE
$3675
SQUARE DEAL REALTY
1239 BROAD ST. PHONE G 4521

LAKEFRONT SUMMER HOME
ON THE WEST ARM AT SHAWNIGAN Lake—We have a property of four acres which we want to move quickly. There is a main cottage of three rooms, with sink in kitchen, two guest houses, a boathouse, also a barn, water tank and windmill. There is quite an amount of cultivated land and an orchard, also a never-failing spring. We will sell at $2,000, and if sale is made soon, will include all furniture and other contents and boats.

WE ALSO HAVE A BEAUTIFUL wooded lot, 118 x 230 feet, at Shawnigan Lake, facing south, with fine view and easy access to water, at $500.
THE ROYAL TRUST COMPANY
Real Estate Department
1202 Government St. Phone E 4126

APARTMENT HOUSE BARGAIN
OWNER LEAVING CITY SO MUST SELL his well-situated Apartment House of five high-priced suites. This is a business proposition showing an excellent return on the price asked. Apply owner, Garden 5613 or Empire 6885.

JUST OFF FORT AND RICHMOND AVE
Reduced From $3,000 to $2,100
THIS very attractive and well-planned five-roomed bungalow, hardwood floors in the reception-room and dining-room, three-piece bathroom, open fireplace, high cement basement, furnace. Immediate possession. This should suit you. Why pay rent and have nothing to show for it?
H. G. DALBY & CO., LTD.
634 View Street, Opposite Spencer's

THREE-ROOM BUNGALOW, GARDEN, fruit. 1575. Taxes 110. 3448 Bethune Avenue.

OWNERS LEAVING CITY
$650—FULL PRICE FOR A FULLY furnished five-roomed cottage, sitting-room, three bedrooms, kitchen and pantry. Two good chicken houses, garage and woodshed. Lot 50 x 125, all laid out in flower and vegetable garden; also some good fruit trees. Located about 2½ miles from city, off Burnside Road. A real snap. Taxes only $10.25.

$1450—FIVE-ROOMED BUNGALOW, in first-class condition; living-room, dining-room, open fireplace, two bedrooms, three-piece bathroom, kitchen with breakfast nook. Full basement with furnace and hot and cold water. Separate garage. Lino and window shades. Nice garden with good fruit trees. Taxes only $17.50. Located close to the Gorge.
E. E. HEATH
625 Yates Street Phone E 4041

$150 CASH, BALANCE AS RENT—Four-roomed bungalow, in good condition, basement and furnace. Only $750

$250 CASH, BALANCE AS RENT—Four good rooms, basement, furnace. Oaklands district. A SNAP at $1050

$150 CASH, BALANCE AS RENT—Five-roomed bungalow, basement, furnace, good appearance, excellent condition. Near sea. Only $2250

$2850—NEW STUCCO BUNGALOW, five good rooms, oak floors, tile sink. A splendid home, located on high Quadra, amidst nice homes. Good terms.
INDEPENDENT INSURANCE AGENCIES, LTD.
574 Yates St. Phone G 1851

COWICHAN BAY AND MILL BAY
Waterfront Residences and Cottages for Sale or Rent
O. WALLICH
Real Estate and Insurance Agent
Cowichan Station, B.C.

80 PROPERTY FOR SALE

ATTRACTIVE NEW FIVE-ROOMED bungalow and two acres; twelve miles town seafrontage. Good garden. Bargain at $3,700. Box 6122, Colonist.

BRENTWOOD BAY, IDEAL LOTS CLOSE to waterfront, nicely treed, unobstructed view. Price $200 to $350, terms. See W. O. Wallace, Davis Realty, 213 Sayward Bldg. E 8623.

FOR SALE CHEAP—TWO BUILDING lots, 50 x 120; one facing on high part of Cook Street, near Kings Road; the other on Empire Street. Box 5595, Colonist.

80D SAANICH

NORTH QUADRA DISTRICT
$300 DOWN, THE BALANCE LIKE RENT, buys a four-roomed home, two bedrooms, kitchen and front room, three-piece bathroom. Price only $1050
SAANICH REALTY OFFICE
3588 Quadra Street Phone E 0001

82 ACREAGE FOR SALE

JUST TWO LOTS LEFT—ON SUBDIVISION facing Granville Ave., Saanich district. Lot 4, containing 5.68 acres, price $300. Lot 5, containing 5.22 acres, price $550. Terms $50 cash, balance to suit purchaser. Robert Grubb & Co., 312 Sayward Building, Victoria.

85 FARMS FOR SALE

FIVE ACRES, GRADE "A" BARN FOR 6 head; 5-room, stucco bungalow, 3-piece bathroom, fireplace, garage in cement basement, furnace, electric pump; good water supply; taxes $23; clear title; $3,500 cash. Owner, P.O. Box 73, Victoria.

Mother's Day—that day when sons and daughters gather to honor her in so joyful and touching a reunion, that it takes her a week to clean up the dishes.

LAND ACT

NOTICE of intention to apply to lease land in Renfrew Land District, Land Recording District of Victoria, and situate about two and one-half miles west of the mouth of Jorden River.

Take notice that Miami Lumber Company, Limited, c/o Haldane & Campbell, of Pemberton Building, Victoria, B.C., occupation, lumber company, intends to apply for a lease of the following described lands: Commencing at a post planted at high water mark on the west boundary of Lot 10, Renfrew District, thence south 10 chains, thence east 40 chains, thence north 20 chains more or less to high water mark, thence south-westerly following high water mark to point of commencement, and containing sixty acres, more or less.
MIAMI LUMBER COMPANY, LIMITED.
Per O. S. N. WILKIE, Agent.
Dated April 18, 1936

VESSEL FOR SALE BY PUBLIC TENDER

M.V. SONRISA

SEALED TENDERS will be received up to noon, June 8th, 1936, for the purchase of the above vessel. Length S.P. 73 feet. Breadth 16 feet. Engine 96 H.P. Gardiner Semi-Diesel and Auxiliary lighting and compressor plants. Exclusive of certain equipment, a list of which may be obtained from the manager, West Vancouver Municipal Ferries.

Terms of sale 10% certified cheque with tender and the balance on delivery of vessel. Date of delivery, on or before July 16, 1936.

The corporation reserves the right to reject any or all tenders, as it may deem in its interests to do.
(Signed) W. HERRIN, Municipal Clerk
Corporation of the District of West Vancouver.
Hollyburn, B.C.

$3,500 VALUE FOR $2,100
COUNTRY BUNGALOW and 5¼ ACRES
Situated less than 15 minutes' motor ride from centre of Victoria. All excellent soil, almost 1½ acres under cultivation, with fruit trees and small fruits. This is a well-built four-room home, built on concrete foundation with basement; it has three-piece bathroom and large pressed-brick fireplace. There are good outhouses with chicken house for 300 birds (extra well built), also double brooder house. Taxes about $26. Cost present owner $4,000. Now only $2,100 and it is yours. A splendid speculation.
ARTHUR E. HAYNES, LTD.
725 FORT STREET
Fire, Automobile Insurance, Collections, Loans

Established 1863
SNAPPY OAK BAY BUNGALOW
TUDOR STYLE. Dark beams set in stucco. Five rooms, a good-sized hall, fine large living-room with open fireplace, compact dining-room, cabinet kitchen, tiled sink; two very good bedrooms, one extra large, basement, furnace and garage. Nice location, pretty garden, easy walk to Shoal Bay beach. Price, on terms $3000
NORTH QUADRA. Fine stucco dwelling of eight rooms, fully modern, about one acre of land, oak trees. Uninterrupted views over city. Price $4500
SEAFRONT RESIDENCE. Five acres of beautiful waterfront, extensive rock gardens, family orchard and kitchen garden. Attractive six-roomed stucco residence. Reduction for all cash. Price $6300
NEW SAANICH BUNGALOW. One acre. Beautiful situation amidst the oaks. Five rooms, oak floors, built-in bath and shower, big living-room, fireplace, furnace, work bench, separate garage. ROCK GARDEN. Near Cedar Hill Road. Easy terms. Price $3500
POULTRY AND DAIRY FARM. Ten acres, all cultivated, Keating. Five-roomed bungalow, double garage, hen houses for 400 birds, dairy, barn, fruit trees. Stock at valuation. Taxes $25. Price $5500
The B.C. Land & Investment Agency, Ltd.
922 Government St. G 4115

GORGE DISTRICT
$1500—On terms. A really nice bungalow of 6 rooms, one floor, cement basement, furnace, garage.
OAK BAY
$3600—On terms. Seven-room stucco home, in high-class district, garage, furnace in cement basement.
SAANICH
$1000—On terms. Four acres, all cleared, only three miles out. An ideal homesite.
PROSPECT LAKE WATERFRONT
Nearly one-third acre, on the best part of the lake, with lovely home of four large rooms, fully furnished, veranda, basement, garage, fruit trees, boat; every convenience. Only $2500
OAK BAY
$3150—On very easy terms buys this new six-room bungalow, one floor; garage, furnace in full cement basement; large lot, nice district.
W. J. GILLILAND & CO.
1203 BROAD ST. PHONE G 5741

Building Lots At Bargain Prices
Overlooking Portage Inlet from Burnside Road. Four good lots, making an excellent building site. Nice trees, high location. Price for whole $275
Gorge district, high location. Two nice lots, all cleared, new wire fence; excavated for house. Price for the two $125
North Quadra district, on highway. Nice property making ideal homesites. Large lots from per acre (terms easy) $500
Mount Tolmie. Choice parcel of acreage, lies nicely and well treed. About three acres. Price for whole $1500
Heisterman, Forman & Co.
606 View Street

Wanted to Rent Unfurnished
Wanted by client with no children, a six or seven-roomed bungalow or semi-bungalow in desirable location. Will take a year's lease and pay a good rental. Phone
Gillespie, Hart & Co., Ltd.
611 Fort St. Phone G 1181

2218 Central Ave., Oak Bay—E 3422
W. E. TAPLEY
Builder and Contractor
Repairs—Remodeling—New Residences
Distinctive Designs—Modern Methods
Prices Right—Estimates Free

CAR AND TRUCK BARGAINS
ESSEX COUPE—Excellent shape $275
WHIPPET 4-DOOR SEDAN — Late model, 4 cylinders, good shape $235
FORD 1929 COACH—Good family car $225
BEVERCOMB MOTORS
928 Yates Street G 6421

A Beautiful Home
On one of the choicest streets in Oak Bay, a new seven-room house, finely built with many exceptional features, such as wrought iron bannister to the staircase and other wrought iron fixtures. Hand carved overmantel to the drawing-room fireplace and fine old English paneling in the hall. There is one bedroom and bathroom downstairs, two bedrooms and bathroom upstairs. Hot-water heating by Oil-o-Matic, double garage. An extra large lot, laid out in a sheltered garden, shrubberies, etc. Taxes $130. Price $8000
Pemberton & Son, Ltd.
625 Fort Street Phone G 8124

COLES, HOWELL & CO., LTD.
SUBURBAN HOME
NESTLING AMONG THE OAK TREES—A most attractive Tudor-style, half-timbered, stucco bungalow, almost new. Two bedrooms, living-room, kitchen and glassed-in porch, best of plumbing fixtures, and very picturesque garden, lawns and oaks. Just outside city, on paved bus route. Very low taxes. Owner leaving, cuts price to $2250
TEN MILE POINT
EIGHT AND ONE-HALF ACRES BEAUTIFULLY TREED—Southern exposure, fronting on Tudor Avenue and two other roads. Water, light and phone available. Very suitable for private estate, or for subdivision. The last chance to pick up such an acreage at a real salvage price. Clear title for $1275
OAK BAY
A NEW RESIDENCE NOW COMPLETING—Very pleasing design, and most solid construction, situated on a large garden site, near golf links and sea, and half a block from transportation. Full-sized basement, hot-water heating, generous entrance hall, three reception rooms, bedroom, tiled bathroom and convenient kitchen premises on main floor. Upstairs: Three large bedrooms and tiled bathroom, sleeping porch. Garage attached. Decoration can be completed to suit purchaser $6000
TOWNER PARK SEAFRONT
CHARMING RESIDENTIAL SITES—On safe, sunny, private beaches. Electric light, water, good motor roads, and beautifully timbered level land. As exclusive agents, we will be glad to arrange inspection.
COLES, HOWELL & CO., LTD.
638 VIEW ST. PHONE G 1032

GOOD HOME BUYS
Fairfield. A modern bungalow, five rooms and bathroom, basement, furnace, fireplace, linoleum, blinds, electric fixtures, etc. $1450. Terms, third cash.
Bank Street School District. A six-room bungalow with a nice garden, fruit trees, flowers, lawn, shrubs, etc. Modern plumbing, etc. $1175. Terms, quarter cash.
Victoria West. Good high location, close in, near school, a five-room bungalow. White enamel plumbing, fireplace, garage. $795. Terms, quarter cash.
High Quadra District, Saanich. A real family home, eight rooms, two bathrooms, two garages, three fireplaces, basement, furnace, nice garden, fruit trees. $2850.
McKenzie School District, Saanich—One-half acre, a nice four-room bungalow, three-piece bathroom, fireplace, garage, chicken house. $1175. Terms, third cash.
Lampson Street School District. Modern six-room bungalow, modern plumbing, basement, furnace, garage, fireplace, a lovely garden. $1275. Terms, $275 cash.
Willows School District. Near beach, new five-room stucco bungalow, basement, furnace, laundry tubs, tile sink, fireplace. $2375. Third cash.
Monterey School District. New five-room stucco bungalow, garage, basement, furnace, laundry tubs, fireplace, oak floors, tile sink, etc. $2575. Half cash.
MANY OTHERS TO CHOOSE FROM
For Inspection "See Ray," Care of L. M. ROSEVEAR & CO., LTD.
110 Union Bldg., 612 View St. G 6043

NO SET PRICE
Over an acre of land with orchard and five-roomed bungalow. Absentee-owner writes: "Must sacrifice, almost any offer acceptable." Mile and a half circle; taxes $80.
Exchange about seventy acres good land and nice home at Pine Lake, Alberta, for Oak Bay bungalow.
Section of land near Wainwright, Alberta, to trade for small acreage with little home, near Victoria.
Exclusive Agents
P. R. BROWN & SONS, LTD.
1112 BROAD ST. PHONE G 7171

UPLANDS
BUILD YOUR HOME IN UPLANDS
Secure privacy where building restrictions are permanent. No local improvement taxes. We offer the best values in Greater Victoria, with low carrying charges.
For particulars apply to any real estate broker or to H. F. Herman, local representative, 702 Belmont Building. Phones E 1418 and E 1339.
Your inquiry entails no obligation.

WATERFRONT
Summer Cottage, three rooms. High situation, eminent trees $250
One acre, lovely trees, absolutely private beach, fine water supply. Small cottage. Safe anchorage $2000
Three acres. Four-room bungalow, open fire; three-piece bathroom, basement, outbuildings and a lovely little stream with lily pools, etc. Quite unique $3700
Ker & Stephenson, Ltd.
1205 Government St. Phone G 4127
—MONEY TO LOAN—

Four Really Good Snaps
$850—Five Rooms
$850—Six Rooms
$1200—Five rooms
$2750—Three Suites
Sale Or Exchange
311 Sayward Bldg., Ph. G 5443

CHEMAINUS HAS SCHOOL SPORTS

Ninth Annual Event for Pupils of the District Takes Place

CHEMAINUS, June 3.—Following are the results of the ninth annual school sports held here, in which pupils of Chemainus, Westholme and Crofton Schools competed. Seniors are boys and girls of fourteen years and over, intermediates ten to thirteen years and juniors under ten years.

RESULTS

Senior Boys

100 Yards—1, tie, David Murray and Billy Phillips, :12 2-5; 3, Kumeo Yoshida.

440 Yards — 1, David Murray, 1:13 1-5; 2, Leslie Rae; 3, Kumeo Yoshida.

High Jump—1, David Murray, 5 ft. (new record); 2, Leslie Knight; 3, Billy Phillips.

Broad Jump—1, David Murray, 15 ft. 11 1-2 in.; 2, John Cathey; 3, Mataharu Otsu.

Hop, Step and Jump — 1, Billy Phillips, 34 ft. 11 in.; 2, David Murray; 3, Mataharu Otsu.

Relay (440 yards)—1, Division 1, 60 2-5; 2, Division 2 No. 2; 3, Division 2 No. 1.

Intermediate Boys

100 Yards — 1, Teddy Jansch, :13 3-5; 2, Ronald Thom; 3, Bobby Jansch.

220 Yards—1, Teddy Jansch, :35; 2, Harold Rae; 3, Ronald Thom.

High Jump—1, Ronald Thom, 4 ft. 4 in.; 2, Bobby Cadwallader; 3, Harold Rae.

Broad Jump — 1 (tie), Ronald Thom and Teddy Jansch, 13 ft. 4 1-2 in.; 3, Bobby Jansch.

Hop, Step and Jump—1, Ronald Thom, 29 ft. 4 in.; 2, Bobby Jansch; 3, Frank Holman.

Relay (440 yards)—1, Division 2, 1:08 1-2; 2, Division 3 No. 1; 3, Division 3 No. 2.

Junior Boys

75 Yards—1, Peter Charlesworth, :10 1-5 (new record); 2, Kenny McNichol; 3, Jimmy Jenkins.

220 Yards—1, Peter Charlesworth, :38 2-5 (new record); 2, Kenny McNichol; 3, Jimmy Jenkins.

High Jump — 1, Peter Charlesworth, 3 ft. 7 in. (new record); 2 (tie), Jimmy Jenkins and Kenny McNichol.

Broad Jump — 1, Peter Charlesworth, 12 ft. 2 1-2 in. (new record); 2, Jimmy Jenkins; 3, Kenny McNichol.

Hop, Step and Jump—1, Tsutomu Kawabe, 24 ft. 3 1-2 in. (new record); 2, Peter Charlesworth; 3, Kenny McNichol.

Relay (220 yards)—1, Division 5 No. 1, :39 (new record); 2, Division 4; 3, Division 5 No. 2.

Senior Girls

100 Yards—1, Joan Boudot, :13 1-5 (new record); 2, Dorothy Collinson; 3, Mary Pinson.

220 Yards—1, Joan Boudot, :34 4-5; 2, Helen Johnson; 3, Mary Pinson.

High Jump — 1 (tie), Jean and Joan Boudot, 4 ft. 3 in (new record); 3, Gladys Work.

Basketball Throw—1, Muriel Martin, 52 ft.; 2, Gladys Work; 3, Lambertine Renaerts.

Hop, Step and Jump—1, Jean Hay, 28 ft. 3 1-2 in.; 2, Joan Boudot; 3, Lambertine Renaerts.

Relay (440 yards)—1, Division 1, 1:09 1-5; 2, Crofton.

Intermediate Girls

75 Yards—1, Dorothy Collinson, :10 1-5 (new record); 2, Edith Deeble; 3, Margaret Work.

220 Yards—1, Dorothy Collinson, :35 1-5 (new record); 2, Margaret Work; 3, Martha Richards.

High Jump—1 (tie), Martha Richards and Margaret Eberts, 3 ft. 11 in. (equaled record); 3, Heather Matthews.

Basketball Throw — 1, Heather Matthews, 50 ft. 10 in.; 2, Martha Richards; 3, Dorren Shillito.

Hop, Step and Jump—1, Martha Richards, 27 ft. 2 1-2 in.; 2, Margaret Eberts; 3 (tie), Edith Deeble and Margaret Work.

Relay (300 yards)—1, Division 2; 2, Division 3; 3, Crofton.

Junior Girls

50 Yards—1, Phyllis Long, :07 4-5 (new record); 2, Peggy Rae; 3, Aya Moritu.

150 Yards — 1, Peggy Rae; 2, Phyllis Long; 3, Hatsue Nishimura.

High Jump—1, Peggy Rae, 2 ft. 9 in.; 2, Betty Moffatt; 3, Sakae Tanouye.

Basketball Throw—1, Peggy Rae, 29 ft. 11 in. (new record); 2, Marion Mainwaring; 3, Mae Wilson.

Hop, Step and Jump—1, Phyllis Long, 22 ft. 3 in. (new record); 2, Sakae Tanouye; 3, Peggy Rae.

Relay (220 yards)—1, Division 5 No. 1, :41 (new record); 2, Division 5 No. 2; 3, Division 6.

WINNERS OF CUPS

Humbird Cup

(Presented by Mr. and Mrs. J. A. Humbird)

Won by Division 2 (45 1-2 points); runners-up, Division 1 (40 1-2 points), Division 5 (38 1-2 points); Crofton (27 points); Division 3 (23 points); Division 4 (20 1-2 points); Westholme (19 points); Division 6 (1 point).

Boys' Victor Ludorum Cup

(Presented by Mr. D. A. Gatus)

Won by Peter Charlesworth (14 points); runner-up, David Murray (13 1-2 points).

Girls' Victor Ludorum Cup

(Presented by Mrs. V. G. Pritchard)

Won by Peggy Rae (12 points), runner-up, Joan Boudot (10 1-2 points).

Senior Boys' Cup

(Presented by Mr. Alex Work, Jr.)

Won by David Murray (13 1-2 points); runner-up, Billy Phillips (6 1-2 points).

Intermediate Boys' Cup

(Presented by Mrs. O. Rae)

Won by Ronald Thom (11 1-2 points); runner-up, Teddy Jansch (8 1-2 points).

Junior Boys' Cup

(Presented by School Board)

Won by Peter Charlesworth (14 points); runner-up, Kenny McNichol (7 1-2 points).

Senior Girls' Cup

(Presented by School Board)

Won by Joan Boudot (10 1-2 points), runner-up, Jean Hay (5 1-2 points).

Intermediate Girls' Cup

(Presented by Mrs. A. Work)

Won by Martha Richards (8 1-2 points), runner-up, Dorothy Collinson (6 points).

Junior Girls' Cup

(Presented by Mrs. F. Crucil)

Won by Peggy Rae (12 points); runner-up, Phyllis Long

CONSOLATION RACES

Intermediate Girls (three-legged race)—Fumiko Tanouye and Mieko Sumiye.

Junior Girls (jam-tin race) — Betty Mawson.

Junior Girls (shoe race) — Lois Dabinett.

Junior Girls (three-legged race) — Yukiko Sumiye and Chitose Higashi.

Grade I Girls (6 years, 25 yards)—Beatrice Smith.

Grade I Girls (7 years, 25 yards)—Kimiko Nishimura.

Grade I Girls (three-legged race) — Teruko Imaoko and Mitchiko Okada.

Junior Boys (shoe race) — John Vernon.

Junior Boys (sack race)—Mitsuo Tanouye.

Junior Boys (three-legged race)—Al Gilroy and Clifford Syme.

Grade I Boys (6 years, 25 yards)—Ronald Eberts.

Grade I Boys (7 years, 25 yards)—Bruce Saunders.

Grade I Boys (three-legged race) — Jack Kernachan and Ronald Eberts.

Grade I Boys and Girls (sack race)—Mitsuo Tanouye.

DONATIONS

School Board, $25.00; G. Clarke, $5.00.

OFFICIALS

Judges of Track Events—Miss Vye, Miss Mains, Miss Thompson and Miss Nicholson.

Judges of Field Events—Miss Wollaston, G. Ferguson and S. Murphy.

Timekeeper—Ernest Hastings.

Recorder—Miss Jones.

Starter—P. E. Wilkinson.

The cups were presented to the winners by Mrs. H. E. Knight.

OAK BAY
$1850—On easy terms, will purchase a five-room bungalow, containing hall, sitting-room, with a good fireplace; dining-room, kitchen, two bedrooms and bathroom; garage. In a desirable location, close to bus and Monterey School. This is well worth further inquiry.
WATERFRONT
$400—105 x 206. Magnificent view; shade trees. Near to car line.
Christopher & Swayne, Ltd.
BROAD AND VIEW STREETS
PHONES: GARDEN 4121-4122

BRENTWOOD BAY—Your opportunity to purchase a nice 4-roomed cottage on beach not far from college. Price $2000
ROYAL OAK — 3½ acres and 4-roomed bungalow, good orchard, land well cultivated. You cannot buy better. This low price $2100
4½ acres with modern 6-roomed house. Good orchard, and nicely located on Glenford Avenue. Price $3100
DAVIS REALTY
Real Estate, Financial and Insurance Agents
213 SAYWARD BLDG. Phone E 8623

G. H. WALTON & SON
Let us figure on your new home. We will design and build to suit you. Estimates free.
308 Pemberton Bldg. E 0232

Just Before Knockdown

Phil Brubaker, San Francisco's "Fighting Parson," who is seeking to break into the inner circle of heavyweight contenders, has left his jaw uncovered for Andred Lenglet's right in this Pacific Coast bout and the French heavyweight is moving in with his pile-driver cocked. Seconds after this picture was snapped, the punch landed on the unprotected jaw, sending Brubaker to the canvas for the first time in his career. He weathered the storm and came back to earn a draw, but just fancy what Joe Louis would do to a vulnerable point like that.

OLIPHANT IS GOLF VICTOR

Captures Championship of Pacific Club at Colwood After Play-Off

Winning the play-off, J. S. Oliphant took possession of the E. G. Maynard Cup, emblematic of the Pacific Club golf championship, yesterday afternoon at the annual tournament held at the Royal Colwood course. A triple tie resulted at the end of the day's divot-digging expeditions between J. S. Oliphant, Brian Hunnings and Cliff Denham. In the play-off, Oliphant was the fortunate competitor, Hunnings the runner-up, and Denham the memory of the good game.

Rowan MacKenzie finished with the lowest gross, shooting the course in 79, while low net for the first nine was Thomas Leeming with a 33, and low net for the second nine was A. V. King with a 34. The nearest tee shot to the pin on the fourth went to F. H. A. Norton, and at the seventh in was Cecil Brown who placed his tee the closest. R. D. Matthews stroked his way through bunkers, rough and various other parts of the links to carry off the handsome silver flower vase going to the golfer turning in the highest score.

GROSS SCORES

Gross scores follow: R. W. MacKenzie, 79; C. E. Brown, 81; Brian Hunnings, 82; J. R. Morris, 83; J. R. Angus, 85; G. T. Quincey, 85; A. V. King, 85; C. E. Denham, 87; J. S. Oliphant, 87; G. Y. Simpson, 87; F. H. A. Norton, 88; J. R. Kingham, 90; W. K. McCarter, 92; T. H. Leeming, 93; Dr. F. M. Bryant, 93; P. E. McCarter, 96; B. S. Heisterman, 97; B. R. Ciceri, 98; R. H. Lyons, 98; T. Cole, 99; R. B. Horton, 99; A. M. Knox, 100; R. W. Whidden, 100; W. J. Johnston, 102; P. W. Bell, 102; R. D. Matthews, 118.

GOLF FACTS NOT THEORIES

By ALEX MORRISON

Too many players are concerned about making a stylish follow through. Oddly, few experts have a good-looking finish to their swings. The answer is—there is only one thing after impact that matters, and it is the position of your head.

If your hitting position is not correct, it can't help your shot one bit to have a good-looking finish. Instead of worrying about a finishing position, or attempting to pose you'll find it more practical and profitable to concentrate on keeping your chin pointed at the spot where the ball was. This will improve every earlier stage of your swing.

The rule is that the efficiency of your swing, until after the ball has been hit, can be no greater than the control you exercise over your head position. No matter how much you are tempted to do things with your hands or the club through the hitting area, give most of your attention to your head and the swing as a whole.

FIVE C'S WIN OPENING GAME

Defeat Hudson's Bay by Twelve Runs in Payne Cup Fixture at Beacon Hill

Playing in the opening fixture of the Payne Cup series yesterday afternoon at Beacon Hill Park, Five C's defeated the Hudson's Bay by the small margin of twelve runs.

Bays, captained by Frank Tyrrell, opened at bat, and were all out for sixty-eight runs. Skipper Tyrrell set the pace with a well-played twenty-two, and the veteran, Doug Fletcher, and M. Turner, contributed sixteen and fifteen runs, respectively. The remainder of the batsmen fared badly against the C's bowling.

Five C's passed their opponent's total with four wickets down. The feature of the batting was the splendid hitting of Griffin, who put on thirty-six, and Lifton who contributed twenty-three.

Percy Shrimpton, veteran bowler, took four wickets for thirty-seven runs, and Noel Smith, captain of the winning side, accounted for the same number of wickets for twenty-three runs.

Poyntz bowled well for the losers, taking five wickets for twenty-four runs.

The scores:

HUDSON'S BAY

M. Turner, c Smith, b Griffin	15
R. Poyntz, c and b Shrimpton	4
F. Tyrrell, b Shrimpton	23
N. Tyrrell, run out	0
D. Fletcher, c Griffin, b Shrimpton	16
C. Walton, c Whitehead, b Smith	2
G. Baker, b Smith	0
D. Fish, c Griffin, b Shrimpton	3
G. Petch, c Whitehead, b Smith	2
G. Gardiner, b Smith	0
H. Napper, not out	1
Extras	1
Total	68

FIVE C'S

Griffin, c Fish, b Poyntz	36
Shrimpton, b Poyntz	6
Lifton, b N. Tyrrell	23
Whitehead, not out	7
Wilkinson, c Fish, b Poyntz	2
Smith, b Poyntz	0
Hoggarth, b N. Tyrrell	4
Oakes, b Poyntz	0
Anders, run out	0
Extras	2
Total	80

Passmore, Ames, did not bat.

Bowling Analysis

Hudson's Bay—	O.	W.	R.
Shrimpton	11	4	37
Smith	9	4	23
Griffin	2	1	7
Five C's—	O.	W.	R.
Poyntz	9	5	24
Baker	5	..	13
Gardiner	4	..	11
F. Tyrrell	4	..	20
N. Tyrrell	2	2	10

Mrs. O. A. Brake Gives Illustrated Address

An interesting variation from the usual lecture theme was given at the Victoria and District British-Israel Association on Tuesday night by Mrs. O. A. Brake in a sympathetic study of H. V. Morton's book, "In the Steps of the Master." The address was illustrated by motion pictures specially adapted to the book—exhibited by Douglas Flintoff.

The sacred scenes of Bethlehem, the Mount of Olives and the Mount of Temptation presented an impressive contrast to the views of modern Jerusalem. The speaker also stressed the contrast which the author saw between the turbulent unrest of Judea and the peace of Galilee, in which were symbolized a new era and a new world as taught by Christ in His ministry there.

Mrs. Brake will leave the city shortly to attend, as a delegate, the Dominion convention of the B.I.W.F., which is being held this year in Montreal. Other delegates will be Mrs. Blackaller and D. McKinnon. W. H. Blackaller will attend as Dominion president.

McCloy & Co.
Auction Today
AT 1:30
Corner Pandora Avenue and Blanshard Street
Superior Furniture
Linen, Hand-Embroidered Teacloths, Etc., Chesterfield Sets, Single and Double Beds, Carpets, Etc., Ranges, Tools, Etc.
On View From 9 A.M.

Maynard & Sons
AUCTIONEERS
AUCTION SALE
At Our Salesroom, 721-723 Johnson Street
Friday, 1:30
Another Very Large Assortment of
Furniture and Effects
2 Oak Roll-Top Desks
Steel Safe
Chesterfield Suite
And furniture for the entire house in large quantities. Full particulars tomorrow or on view this afternoon.
MAYNARD & SONS
Auctioneers G 5921

WHEREVER YOU GO
WHATEVER YOU DO
Be Beautiful
PERMANENTS
NEW OIL SOLUTION
EIGHT MONTHS' GUARANTEE
PHONE ABOUT OUR NEW LOW PRICES
Moler Hairdressing School
1104 DOUGLAS ST. ROOM 206 PHONE G 1611

AROUND the DIAL

TODAY

10.30 a.m.—Lud Gluskin and his orchestra, with Russell Dorr and Margaret McCrae, will present the first of a series of programmes entitled "Music in the Air," KOL, KVI.

4 p.m. — The "Airshow" programme, with Alexander Gray, Charles Hanson Towne and Mark Warnow's Orchestra, will conclude its Spring series of broadcasts with this half-hour programme. KOL, KVI.

4.30 p.m.—Dramatic highlights and campaign songs of Republican and Democratic conventions of the past will be featured on two programmes over the Columbia chain entitled "The Torchlight Brigade." The second dramatization will be presented on June 18. The first broadcast will salute the Republicans. KOL, KVI.

5.30 p.m.—The nonsensical actions of Stoopnagle and Budd, with musical assistance by Leith Stevens' Orchestra, will be broadcast by Columbia. KOL, KVI.

6 p.m.—Roy Shield's "Revue," starring his orchestra and soloists will shift to this new time over the N.B.C.-blue chain. KGO, KJR.

6 p.m.—Bing Crosby will present as his guests on the "Music Hall" programme Norma Talmadge, George Jessel, Edith Fellowes, Jackie Searle, Bob Burns and Jimmy Dorsey's Orchestra. KOMO.

6.30 p.m.—N.B.C.'s rival to early days in cinema history, "Nickelodeon" will be heard over the blue network. KJR, KGO.

7.15 p.m.—The "Show Boat" will salute San Francisco as it mythically ties up at the Golden Gates. KOMO.

9 p.m. — The Colonist news. CFCT.

CFCT, Victoria, B.C. (1450 Keys.)

7 30 a.m.—Rise and Shine.
8 00 a.m.—Timely Topics
8 20 a.m.—Musical Chronometer
8 45 a.m.—Let's Go Places with Eric Marshall.
9 00 a.m.—Land of the Dragon.
9 15 a.m.—Lawrence Tibbett
9 30 a.m.—Hugh Allan's Financial Flashes
9 40 a.m.—Morning Meditations.
10.00 a.m.—Road to Happiness
10 15 a.m.—Health Kelleyrams
10 30 a.m.—Art Parey at the Piano
11 00 a.m.—Liberal Campaign
11 30 a.m.—Concert Music Box
12 00 noon—Today's Tunes
12 15 p.m.—World Bookman.
12 30 p.m.—Dreams
12 30 p.m.—World Flashes
12 45 p.m.—Don Bestor's Orchestra
1 00 p.m.—Daily Monitor
5 30 p.m.—Radio Birthday Party
8 00 p.m.—Liberal Campaign
8 30 p.m.—C.C.F. Campaign
7 00 p.m.—Conservative Association
7 15 p.m.—Sundown
7 30 p.m.—Organ Serenade
8 00 p.m.—Little & Taylor
8 15 p.m.—Liberal Campaign.
9 00 p.m.—Colonist Radio Reporter

CRCV, Vancouver, B.C. (1100 keys)

5 00 p.m.—See C.R.C. Network

KNX, Hollywood (1,050 keys)

8 15 p.m.—Nawa Flashes
8 30 p.m.—Souvenirs of Song.
8 45 p.m.—Jimmie Allen's Adventures
7 00 p.m.—Elmer Goes to Hollywood.
7 15 p.m.—New Times for Old.
7 30 p.m.—Newlyweds, sketch
7 45 p.m.—King Cowboy
8 00 p.m.—Calling All Cars, drama
8 15 p.m.—Jose Arias' Orchestra
8 30 p.m.—Tree of Knowledge
9 00 p.m.—News Flashes
9 15 p.m.—James Bora, quintette
9 30 p.m.—The Crockett Family
10 30 p.m.—Officer of the Day
10 45 p.m.—Marshall Grant, organist
11 00 p.m.—Larry Lee's Orchestra
11 30 p.m.—Pete Pontrelli's Orchestra
12 00 m.n.—KNX Trans-Pacific News

C.R.C. NETWORK

5 00 p.m.—The Georgian Singers, modern choral group, director, Stanley Maxted, Toronto
5 30 p.m.—Twilight Echoes, Helene and William Morton, sonas, Toronto
6 00 p.m.—Dr. Chas. Courbain, organist M.B.S., New York)
6 30 p.m.—I Cover the Waterfront, Pat Terry, Raconteur, Vancouver
6 45 p.m.—Canadian Press News and Weather, Toronto
7 00 p.m.—Time Signal, Ottawa
7 00 p.m.—Across the Border, New York
7 30 p.m.—News (B.C. Network)
7 30 p.m.—Lullaby Lagoon, Montreal (B.C. 7.45).
8 00 p.m.—Au Clair de la Lune, salon ensemble, director, Tom Gardner, Ruth Mörgan, soprano, Edmonton)
8 30 p.m.—By the Sea, Isobel McKwan, mezzo-soprano, Smile Mouth, orchestra director, Percy Harvey, Pierrot Quartette, Vancouver.
8 00 p.m.—Rhythm Rebels, Winnipeg
9 30 p.m.—Ira Swartz, concert pianist, Vancouver
9 45 p.m.—Remember, Fred Jarvis, bass, Dorothy and Jack Norton, piano and violin, Calgary
10.00 p.m.—News Reporter (B.C. Network)
10 15 p.m.—Jack Williamson's Orchestra, Vancouver (B.C. Network)

N.B.C.-KPO RED NETWORK
KFIQ-KGW-KFI-KPO-KOMO

8 30 a.m.—Merry Madcaps, Cloutier's Orchestra
8 15 a.m.—Mary Dietrich, soprano.
10 00 a.m.—To be announced
10 15 a.m.—Thursday Matinee, concert ensemble
10 30 a.m.—Bennie Walker and Ann Holden.
11 00 a.m.—Forever Young, sketch.
11 15 a.m.—Ma Perkins, dramatic.
11 30 a.m.—Vic and Sade, comedy.
11 45 a.m.—The O'Neills, drama
12 00 noon—To be announced
12 15 p.m.—Woman's Radio Review, guests, Joseph Littau's Orchestra
12 30 p.m.—Gene Arnold and the Ranch Boys.
1 00 p.m.—Harry Kogen's Orchestra
1:15 p.m.—Madge Marley, Carl Lahdt, songs
1 30 p.m.—Hazel Warner, contralto, Chas. Runyan, organist.
1 45 p.m.—Martha Meade.
2 00 p.m.—Woman's Magazine of the Air
3 00 p.m.—Easy Aces, comedy.
3 30 p.m.—Tarre Le Franconi and Carol Dela.
3 45 p.m.—Langendorf Pictorial, Ruth Hughes
4 00 p.m.—Variety Hour, Rudy Vallee and His Connecticut Yankees.
5 15 p.m.—Beaux Arts Trio.
5 30 p.m.—Charlie Marshall's Mavericks.
6 00 p.m.—Bing Crosby, Jimmy Dorsey's Orchestra, Bob Burns, comedian.
7 00 p.m.—Amos 'n' Andy
7 15 p.m.—Show Boat, Lanny Ross, Frank McIntyre, Winifred Cecil, Molasses 'n' January, Westerners, Gus Haenschen's Band
8 15 p.m.—San Francisco Symphony Orchestra, director, Alfred Herts
9 15 p.m.—Hollywood Talent Parade, director, Ban Alexander, Guardamen Quartette
9 45 p.m.—Duke Ellington's Orchestra
8 45 p.m.—Ninety Days in Time, News (KPO).
10 00 p.m.—News Flashes, Sam Hayes.
10 15 p.m.—Carl Ravazza's Orchestra
10 30 p.m.—Henry King's Orchestra
11 00 p.m.—Tom Brown's Orchestra.
11 30 p.m.—Ran Wilde's Orchestra.

N.B.C.-KGO BLUE NETWORK
KGO-KJR-KEX-KECA-KGA

8 00 a.m.—Financial Service.
8 15 a.m.—Larry Cotton, tenor
8 30 a.m.—Words and Music, Ruth Lyon, Harvey Hays, variety, Larry Larsen, organ.
9 30 a.m.—Sharps and Flats, Williams Sisters, Gertrude Lyne and Otto Clare, piano duo
11 00 a.m.—To be announced
1 45 p.m.—Sandy Williams' Orchestra
2 00 p.m.—James Wilkinson, baritone
2 15 p.m.—Animal Closeups, Don Lana
2 25 p.m.—Mickey Gillette, saxophonist
2 35 p.m.—John B. Kennedy, talk
2 45 p.m.—Southernaires, male quartette
3 15 p.m.—Tony Russell, songs
3 30 p.m.—Yoichi Hiroaka, Japanese xylophonist
3 45 p.m.—Music in My Hobby, guests.
4 00 p.m.—String Time, Emil Polak's Orchestra
4 30 p.m.—Good Times Society, Chick Webb's Orchestra
5 00 p.m.—Jack Meakin's Music.
8 30 p.m.—Your Government at Your Service (KGO).
6 45 p.m.—Air Adventures of Jimmy Allen (KGO).
7 00 p.m.—Russ Morgan's Orchestra
7 15 p.m.—Sports Headliners (KGO)
7 30 p.m.—Charles Dornberger's Orchestra
8 00 p.m.—Shandor, violinist
9 00 p.m.—Gold Rush Days, Louise Taber (KGO)
9 09 p.m.—Ruby Newman's Orchestra.
8 15 p.m.—Frank Watanabe, sketch
8 30 p.m.—Gene Sullivan's Sportsman's Corner (KGO)
8 30 p.m.—Ben Bernie's Orchestra
9 00 p.m.—Harbor Lights, drama
9 30 p.m.—Waltz Time, George Nickson, tenor
10 00 p.m.—Bobby Meeker's Orchestra.
10 30 p.m.—Jimmie Grier's Orchestra
11 00 p.m.—Songs by Candlelight, Tommy Harris, Charles Runyan, organist

C.B.S.-DON LEE NETWORK
KVI-KFRC-KOIN-KSL-KOL

8 00 a.m.—You and Your Happiness, talk
8 30 a.m.—Story of Mary Marlin, dramatic
8 45 a.m.—Five Star Jones, dramatic
9 00 a.m.—Betty Crocker, Betty and Bob
10 00 a.m.—The Goldbergs, Gertruda Berg, drama
10 30 a.m.—Music in the Air.
11 00 a.m.—Greenfield Village Chapel, Children's Chorus of 150 Voices
11 15 a.m.—Howells and Wright, piano duo
11 30 a.m.—National Conference of Social Workers.
11 45 a.m.—Do You Remember?
12 00 noon—All Hands on Deck (KOL)
12 30 p.m.—Greetings from Old Kentucky.
1 15 p.m.—Clyde Barrie, baritone.
1 45 p.m.—Wilderness Road, serial.
2 00 p.m.—Benay Venuta, songs
2 15 p.m.—Northwestern University Bookshelf.
2 45 p.m.—Elbert Lachelle, organist
3 00 p.m.—Feminine Fancies
4 00 p.m.—Air Show, Alexandar Gray, Charles Hanson Towne, Mark Warnow's Orchestra
4 30 p.m.—Republican Preconvention Programme
5 00 p.m.—To be announced
5 30 p.m.—Colonel Stoopnagle and Budd
8 00 p.m.—Horace Heidt's Brigadiers
6 30 p.m.—March of Time, dramatized news.
7 00 p.m.—Don Bestor's Orchestra
7 15 p.m.—Renfrew of the Mounted, serial
7 30 p.m.—Caravan, Walter O'Keefe, Deane Janis and Glen Gray's Casa Loma Orchestra
8 00 p.m.—Goose Creek Parson
8 15 p.m.—Abe Lyman's Orchestra
8 30 p.m.—Passing Parade
8 45 p.m.—Bob Crosby's Orchestra
9 00 p.m.—Mobil Magazine, variety
9 30 p.m.—Joey Nash and orchestra.
10 00 p.m.—Isham Jones' Orchestra
10 30 p.m.—Skeeters Young's Orchestra
11 00 p.m.—Isham Jones' orchestra
11 30 p.m.—Emil Baffa's Orchestra

SHORT WAVE

All Pacific Standard Time

LONDON

3 00 p.m.—"The Ways Your Grandparents Loved." Excerpts from the old thrillers. GSP, 19.8 m., 15.31 meg. GSD, 25.5 m., 11.75 meg.; GSC, 31.3 m., 9.58 meg.

TOKIO

1 00 p.m.—Oriental drama. JVM, Nazaki, 37.9 m., 10.74 meg.

PARIS

4 00 p.m.—News in English. TPA4, 25.8 m., 11.72 meg.

BERLIN

5 45 p.m.—Concerto for harpsichord and string quartette, by Bach. DJD, 25.4 m., 11.77 meg.

CARACAS

9 30 p.m.—Venezuelan National Quartette. YV2RC, 31.7 m., 9.8 meg.

TODAY'S BROADCAST OVER CFCT

TOLMIE

TONIGHT, 7 to 7:15

11 a.m.—Miss Dallas Homer Dixon
6 p.m.—H. A. Beckwith
8:15 p.m. to 9:00—C. J. McDowell

VICTORIA LIBERALS

6:30 to 7:00 P.M.
M. J. COLDWELL, M.P.
On Behalf of
J. KING GORDON
C.C.F. CANDIDATE

TO USE PLAYING FIELDS IN 1937

City Parks Board Finds Beacon Hill Park Stretches Not Ready For Use Yet

Beacon Hill Park playing fields will not be in shape to use until next year, Alderman James Adam, chairman of the City Council parks board, announced yesterday. Members of the board visited several parks in the afternoon, after a short business meeting.

It was decided to recommend reconditioning of Franklin Park, off Mason Street, and to ask the council to provide two swings for children. A public address system for band concerts in Beacon Hill Park will also be suggested to the council.

It was felt by the board that the city should excavate a place at the foot of Foul Bay Road for a community lifeboat building planned there. Members expressed satisfaction at the new lookout atop Beacon Hill, believing it filled a long-felt want.

"What is there to prevent an angler enjoying a day's fishing whenever he wants to?" demands a writer. The fish as a rule

OPPOSITION HERE URGED

Frank Higgins Suggests Fight for "New Deal" on Vancouver Island

To get a "new deal" for Vancouver Island, residents must fight a political set-up by stern opposition, Frank Higgins, K.C., told a luncheon meeting of the Retail Credit Section of the Chamber of Commerce and the Credit Granters' Association Tuesday in Spencer's dining-room.

Mr. Higgins praised highly the stories of Bruce A. McKelvie, managing editor of The Colonist, pointing out discriminations against Vancouver Island by the Provincial Government.

The speaker urged the formation of a Vancouver Island group which would pledge itself to fight, and fight hard, for a "new deal." He claimed direct appeal should be made to the younger electorate, who needed jobs and were open to suggestion as to ways the Island could be opened up for development.

OPEN ROAD

Mr. Higgins said that every effort should be made to open up the West Coast Road. This road should be looked upon as a "bargain highway." He suggested the paving of the Island Highway from Victoria to Nanaimo to direct the payrolls of the Up-Island centres to Victoria instead of Vancouver, as at present.

One operation alone on the West Coast netted some $4,000,000 in royalties to the Provincial Government, said Mr. Higgins. This was just an example of the payrolls which were open to Victoria.

The Provincial Government assesses Vancouver Island one-third of its total revenue, but only spends one-tenth of the total on Island development, Mr. Higgins stated. He pointed out that no matter who were sent to the Provincial Government from the Island, they would always be in the minority.

BUSINESS VENTURE

However, citizens of the Island were shareholders in the Provincial Government, which Mr. Higgins likened to a corporation, and as a minority had a perfect right to register the protests he had mentioned. He suggested that the problem was a straight business venture, and should not be confused with politics.

Too much politics in British Columbia, he continued, had resulted in a gross debt of $180,000,000, a net debt of $120,000,000, a few paved highways and a bandrupt railway.

To develop external trade, Mr. Higgins urged a campaign to sell Vancouver Island to the outside world. This was not hard to do, he said, if citizens got out of "the horse and buggy stage."

What Today Means

"GEMINI"

If June 4 is your birthday, the best hours for you on this date are from 9:15 to 11:15 a.m., from 3:15 to 4:15 p.m. and from 8:15 to 10:15 p.m. The danger periods are from 7:15 to 9:15 a.m., from 4:15 to 6:15 p.m. and from 10:15 p.m. until midnight.

It might be well on this day to remember that anyone is liable to make a mistake. If annoyed by an error it will pay you not to get mad, for fussing is only liable to make matters worse. In mercantile circles deals are likely to be endangered through dilatory tactics, for conditions are apt to be conducive to make procrastination a prevailing trait this day. Any attempts to four-flush or bluff, where money is involved, are liable to failure, so the wise man or woman will not resort to this method in any financial transaction. Surplus verbiage in discussing social affairs is apt to prove tiresome. It will probably be noticeable that people's dispositions will vary greatly this day, which makes it advisable to be very tactful in both your social and business contacts. Married and engaged couples, and those no longer "fancy free," are likely to discover that any form of vehemence is a trouble maker, so it will be good judgment to refrain from being or expressing yourself forcibly.

If a woman and June 4 is your birthday, you must show firmness, courage and a persevering spirit if you expect to succeed. You may be inclined to disregard opinions, particularly if they do not coincide with your own. It might be good judgment to maintain an open mind at all times, and weigh carefully the pros and cons relating to policies or methods you have under consideration. You are instinctively a home-loving person, so it is logical that married life is the most feasible for one of your temperament. As an artist, musician, secretary, model, modiste, interior decorator or writer you might become very well known.

The child born on June 4 generally when it enters upon its school career, is a good student, and has the knack of winning the favor of both its teachers and playmates.

If a man and June is your natal day, you probably believe that "knowledge is power." If you do not waste precious time investigating theories, but confine your work to things of a practical nature, there is no limitation to what you may accomplish. You are apt to be specially well qualified to engage in the practice of law, medicine, dentistry, scientific or educational work or politics.

Brandon Wanting An Administrator

BRANDON, Man., June 3 (CP) — Brandon's financial troubles have got its city councillors worried. So they want the Manitoba Government to appoint an administrator to handle the city's financial affairs. The decision was reached by a five-to-four vote.

Summer Ideas Featured Today

SUMMER MILLINERY

Latest Fashions—Featured at Spencer's Low Prices!

PANAMA and TOYO are very much to the fore this Summer! Incredibly light and pliable, they're mannailored and perfect with Summer clothes. Attractively trimmed with grosgrain ribbon or suede. Head sizes 21½ to 23. Prices are

$5.95 and $6.95

"KITTEN FLUFF" Fabric Hats are very new and smart!—These hats in their fluffy softness and exquisite colorings impart feminine charm and elegance to your holiday outfit. In pastels, navy blue, brown, grey, beige, scarlet and white. One price

$3.95

—Millinery, First Floor

All-Wool Kynoch Tweeds

WOVEN IN KEITH, SCOTLAND
Tailored in Men's Smart

BUSINESS SUITS

A Special Spencer Value at

$19.50

In these smart Scotch Tweeds you are offered exceptional value.

They are dressy, practical and perfectly tailored, and suitable for all seasons. Greys, browns and checks.

No Charge for Alterations

Buy on Our Budget Plan
One-Third Down—The Balance in Two Monthly Payments
—Men's Clothing, Main Floor

PASTEL JACKET DRESSES

Sizes 14 to 44

$7.95

You will be surprised and pleased at sight of these smart frocks in pastel shades. All smart Summer styles with various trimming detail. The dresses have short sleeves that permit them to be worn separately, while the long-sleeve jackets make a very attractive ensemble for street or afternoon wear.

—Mantle Dept., First Floor

Men's Sports Coats Of Blanket Cloth

A New Innovation for Men

And surely one of the smartest of the year. They are all wool—tailored with roll collar and patch pocket. Mackinaw style. Fawn and brown, red and black, green and black.

A medium-weight sport coat for touring or motoring. Warm and of striking appearance.

$10.95

—Men's Clothing, Main Floor

SEASONABLE SILKS

Four Special Values Today

OPALINE CREPES
A silk with uncrushable finish and in the popular boucle weave. Shown in a range of this season's colors; 38-inch. A yard **$1.00**

EYELET EMBROIDERIES
A silk that launders well. Shades are Nile, rose, sand, maize, brown, pink, white and Copenhagen. Special, a yard **69c**

ALL-SILK CREPES
A superior grade silk of heavy texture. New designs and attractive color combinations. Regular, a yard, $2.49 for **$1.98**

CREPE SUPREME
A reliable silk in light shade for evening wear and darker tones for business frocks; 38 inches wide. Yard **79c**

—Silks, Main Floor

Women's and Misses' FLANNEL BLAZERS

Sizes 14 to 20

$3.95

Popular Action Back Models that are smart to wear with cold skirts. All-wool flannel—unlined and in an assortment of pleasing colors, including navy, brown, red, yellow and white.

—Mantles, First Floor

We Are Now Showing Our Annual Display of

Books Suitable for School Prizes

For High and Public School Pupils

Books on Music, Art, Science, Travel, Biography and Literature
Also a Good Selection of Stories for Boys and Girls

Prices Range From **35c** to **$5.00**

—Books, Lower Main Floor

The Younger Set Will Thrill to These

PASTEL LINEN DRESSES

Beautifully Tailored and Only **$2.95**

Plain or flecked linens are utilized in these two-piece suits with short-sleeved jacket that buttons down front and skirt with inverted pleat. Choice of blue, yellow, green and natural. Price, only **$2.95**

—Children's Wear, First Floor

BEACH AND PLAY SUITS

Smart New Styles for Junior Misses and Little Girls!

These smart Sun Suits are just the thing for young ladies of 2 to 6 years. Shown in printed pique and broadcloth, organdie trimmed and with crossover straps at back.
Price, only **$1.00**

Short Sets in very gay polka dots will suit the miss of 8 to 14 Summers. Smart one piece style with pleated shorts with side-button fastening, the top with suntan back.
Price, only **$1.59**

—Children's Wear, First Floor

RAYON PANTIES
A Pair 39c

Novelty Rayon Panties with lace and medallion trim. A wide choice of styles; tea rose, pink and white. Small, Medium and Large.

—Lingerie, First Floor

DAVID SPENCER LIMITED